Microfilm Service & Sales Co
Box 8066
Dallas, Texas

The Cameron Herald

VOL. 106 NO. 5 | Price 10c Per Copy | CAMERON, MILAM COUNTY, TEXAS, THURSDAY, APRIL 22, 1965 | All Departments OX 7-4671 | 12 PAGES TODAY

City Hail Storm Leaves Swath Of Destruction

106

By FML

Viet Nam's frustrating struggle comes home to us when we read of Air Force Chaplain James E. Flinn, interviewed by a Houston Post reporter for a Sunday report in that newspaper.

Capt. Flinn, son of Mr. and Mrs. J. E. Flinn of Cameron, told Post reporter Grace Halseil, "You are probably as safe here as back home. You might get through the war and go home to be killed in an automobile accident."

Miss Halsell interviewed the Cameron-born chaplain, now of Dallas, aboard a C-123 Air Force transport, winging over South Viet Nam. Capt. Flinn is chaplain for the Air Force's 37th Air Borne Group at Na Trang, on the South China sea.

Miss Halsell quotes the Captain describing Na Trang's beach: It "rivals Acapulco or the French Riviera."

Capt. Flinn was in Cameron for the Christmas holidays last, and led the Christmas midnight mass at Cameron's All Saints Episcopal Church.

He went to South Viet Nam about January 1 to assume his present duties.

The Post story described Capt. Flinn's outlook "philosophical," which certainly it must be when such is his duty. Some of his letters to his parents have described the drama of the limited war which seems daily to be expanding to greater drama.

106-106-106

It seems appropriate to recall Leo Tolstoi, the powerful Russian novelist, writing: "Life is a place of service, and in that service one has to suffer a great deal that is hard to bear, but more often to experience a great deal of joy. But that joy can be real only if people look upon their life as service, and have a definite object in life outside themselves and their personal happiness."

106-106-106

In looking upon Cameron's continuing quest for development, we can recall David Lloyd George's advice: "Don't be afraid to take a big step if one is indicated. You can't cross a chasm in two small jumps."

RECORD HAIL — With its fierce power gone, this hail stone is still larger than the lemon pictured in the hands of Betsy Bowman. The stone was one of many that blasted Cameron Sunday night leaving in its path destruction to homes and vehicles. —Staffoto

33 Yoe Students Go To Regional

Yoe High School students will participate in Regional literary, one-act play, golf and track competition this week, according to Principal Frank Kemble.

One-act play cast members will go to Regional April 22 at A&M University to present their play entitled "I'm a Fool." The play contest will be held Thursday

Members of the cast are: Cathy Grimes, Carol Terry, Monica Mikula, Carol Ann Wilson, Linda Grothe, Jerry Bright, George Bowman, Bucky Wilkinson and Bobby Schiller. Mrs. Bob Foster is director.

Friday, April 23, district literary winners will compete in Regional competition at Blinn College at Brenham. The contests begin at 9:30 a.m. Eleven Yoe students and the categories in which they will compete are: Mark Humble, boys extemporaneous speaking; Peggy Mann, girls extemporaneous speaking; Judson Smith, boys persuasive speaking; Lynda Hill and Monica Mikula, girls debate; Donald Manley and Brenda Michalka, spelling; Mary Beth Nance and Paula Zotz, journalism; Raymond Batla, slide rule and Sara Arthur, girls prose reading.

Yoe High's golf team will play Friday and Saturday beginning at 9:30 a.m. at the Brenham Country Club. The four Cameron contestants are Richard Anderson, Mark Humble, Judson Smith and George Foster. Frank Kemble is the golf coach.

Regional track competition will get underway at 2 p.m. Saturday at Blinn College field. Finals will be held that night at 7:30 p.m.

Coach George Kirk will have nine track boys who won first and second places in District 17-AA compete in the Regional meet. They are: Dicky Ponder, Mike McDaniel, Forrest Green, Dennis Jistel, Mack McKinney, Newton Burnett, Frankie Dorner, L. Rogers and Leo Michalka. (see related sports story.)

TWU Modern Choir To Present Three Musical Programs

The Modern Choir from Texas Woman's University, now on tour, will make three appearances in the Cameron area April 25-26.

The thirty-six voice girls choir will come to Cameron after an engagement in Houston. They will present a musical program at the Marak Festival at 3 p.m. Sunday, April 25.

The choir will sing later that same evening at 7 p.m. at First Methodist Church in Cameron. Their director, nationally known organist Bill Heller, will present organ music during preludes.

The choir will present a program at Yoe High School auditorium at 10:15 a.m. Monday, April 26.

Members of the choir will stay overnight in Cameron homes Sunday. Their visit has been arranged by the Milam County Texas Woman's University Alumnae Association in cooperation with the Music Department at TWU and with the assistance of the Rev. Richard Freemen, First Methodist Church pastor; the Rev. George Bonhard of Marak St. Cyril and Methodius Church (festival); Superintendent of Cameron Schools, Charles Zeigler; and Frank Kemble, principal of Yoe High School.

The public is invited to the choir performances.

School Board Meets Tonight

The Cameron School Board will meet in regular session Thursday at 7:30 p.m. at Ben Milam School. The "Committee-as-a-Whole" met in special session Monday night outlining plans to be presented at the regular board meeting.

Marak Festival Draws 120 Talents

Two days of outstanding entertainment are in store for Central Texas on April 24 and 25 when 120 Texans perform at the Marak Musical, Theatrical and Dancing Festival.

Rev. George Bonhard has announced that those on the program will be from Houston, Freeport, Austin, Granger, Denton, Waco, Temple, West, Rockdale, Milano, Cameron and San Diego, California.

The festival will mark the grand opening of the newly remodeled and enlarged Marak Community Center, located seven miles northwest of Cameron on FM Road 2269. It will also be the launching of the "Marak Cultural Movement" which seeks a proportionate division between physical recreation and the recreation of mind, according to Rev. Bonhard.

"Marak's Movement expressed in this Spring Festival is a marking stone of a new course taken in this area," the priest said.

Programs will be held afternoon and evening on April 24-25 with a supper being served both days. Proceeds from the supper will go to the building fund of the Marak Community Center.

SATURDAY SCHEDULE

The festival will be officially opened at 3 p.m. Saturday by Hubert Gorubec, mayor of Granger.

Appearing on Saturday afternoon's program are such talents as "Mike and Alan" from Temple Junior College with conventional folk songs; Temple High School tumbling groups; piano and solo selections by Cameron High School groups; Ronnie Cole School of Dance groups from Cameron, Temple and Rockdale; Cameron High School vocal sextet; Cameron Barbershop Quartet and soloist Rita Stewart from Milano.

State Rep. Milton J. Schiller will open Saturday evening's performances at 7 p.m. Ludwig Kozlik, University teacher of San Diego, Calif., will be on the program followed by Dr. Elizabeth Pribic, professor from Texas University.

Those to perform will be Mary Lucy Barcenas, soloist dancer; Instrumental Group, Glen Pfeiffer from Temple and a 24-member group of folk dancers.

The program will be followed by Battle Dances featuring Vrazel Polka Band, Taylor Pearl Boys and Highlighters. Guest trios and soloists will sing each night after each set of dances.

SUNDAY TALENTS

Sunday's festival activities will begin at 2 p.m. with a welcome address by Williard Green, vice president of the First National Bank of Temple.

The afternoon schedule includes the 35 member Modern Choir; Lora Anne Thomas and Paula Bond of Baylor University with Italian, German and French songs; Accordionist Danny Drozd from Houston and Granger with musical selections; and solo dancer Cheryl Hertenberger from Freeport.

The evening events will get underway at 7 p.m. with Charles Herring, state senator from Austin, as guest speaker.

Organ selections will be presented by Bryan Vanicek and Gary Meyer; selections by Billy Thomas, soloist; selected groups and soloists from Saturday's program will perform; also the Folk Dancers.

A Country Store for children will be open both days in the children's recreation room.

The production group assisting Rev. Bonhard are Norma Cavanaugh, Lilian Mikulec, Mildred Marak, Alfred Vrazel, Patsy Matula, Rita Mikulec and Monica Mikula.

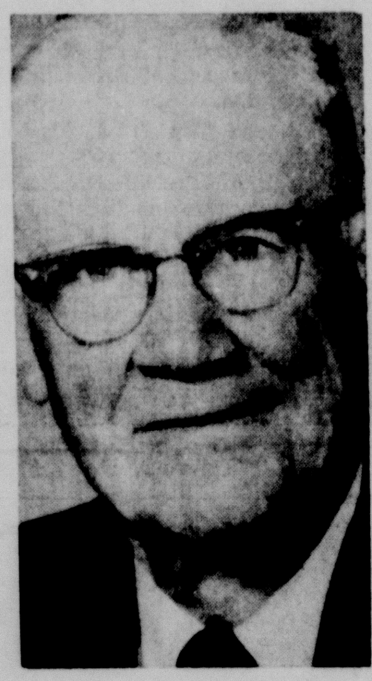

Bishop J. Waskom Pickett

Bishop J. Pickett, Friend Of Gandhi, To Speak In City

A bishop of the Methodist Church in India, a close associate of Indian leaders Gandhi and Nehru, will speak at Cameron's First Methodist Church following a supper open to the public 7 p.m. Wednesday, April 28.

Bishop J. Waskom Pickett, D.D., Lld., of the Methodist Church in India and the U.S.A., will speak on Christianity in India at 7:45 p.m. April 28.

Author of two books, Bishop Pickett is a close associate of current Prime Minister Shastri, successor to Jawarharlal Nehru, first Indian prime minister and political aide to the martyred Gandhi.

Rev. Richard Freeman, pastor of Cameron First Methodist Church, said that visitors as well as church members are invited to bring a covered dish for the dinner preceding the Bishop's address.

Henry N. Ivey

Dinner To Honor Henry N. Ivey, FHA Supervisor

Henry N. Ivey, County Supervisor for Farmers Home Administration in Milam and Burleson Counties, will be honored April 23 with an appreciation dinner. The affair will be held at the Methodist Fellowship Hall beginning at 7:30 p.m., according to Chairman Narvie Caperton.

Congressman Bob Poage will be the principal speaker and an interesting program is being arranged, according to the planning committee

Ivey has served Milam and Burleson Counties for three years. During that time he has assisted approximately 1200 farm and rural families or 4800 individuals to improve their living conditions and farm operations through farm operation loans, rural housing and farm ownership loans, Caperton said.

Cameron Damage Nears $250,000

Cameron's hail damage was still being determined Wednesday but insurance officials estimated the damage caused by Sunday night's hail and wind storm could range from $200,000 to $250,000.

The hail, ranging in baseball to large marble sizes, hit Cameron at 9:10 p.m. Sunday coming in from a northerly direction. In the northeastern section of the city roofs and windows in homes and buildings were lashed, car windows broken and vehicles dented with the large hail stones. Trees and shrubbery were broken and twisted by the hail and wind.

In the northeastern section of the city, the hail was reported to be the biggest ever recorded in Cameron. It topped last year's March hail storm, which was golf ball size and resulted in extensive damage.

Insurance adjustors from Temple estimated Monday that there may be from 500 to 600 homes and buildings and 150 cars damaged from the hail.

STORM OFFICE

A Storm Office was set up in Cameron Tuesday, in offices above the First National Bank, by the General Adjustment Bureau's San Antonio branch office.

William A. Neal, director of public relations of the Texas Insurance Advisory Association in Austin, was in Cameron Tuesday viewing the damage. He estimated the amount of damage and stated the figure could vary.

He noted four steps for residents to follow in handling insured property: (1) Check the policy to see if there is a deductible clause; (2) Report the loss to their local insurance agent; (3) In necessary cases, the person can make temporary repairs if more severe weather and rain is anticipated and this cost of repairs can be a part of their loss and will be reimbursed; (4) Wait for the adjustor and be patient.

Neal said the storm office is being set up in order to bring in additional adjustors from various cities to speed up the process of settling losses. They will remain in Cameron until the bulk of the claims have been settled.

SCHOOL DAMAGE

The Cameron schools in the east part of Cameron were hit with extensive window damage.

Supt. Charles Zeigler said approximately 275 windows had been broken in Sunday night's hail storm. The Yoe High School and Yoe Gymnasium were the hardest hit with a total of 200 windows broken. Ada Henderson had another 50 windows broken and Ben Milam about 25. Damage to windows were confined in the most part to those on the north side. Further damage to the schools has not been determined.

In other sections of East Cameron, residents reported roof, window and siding damage to homes. Damage to vehicles was also extensive with windows broken and cars dented by the large hail stones.

Milam County Sheriff Carl Black said he had received reports of damage in the eastern section of the county which consisted mostly of losses on watermelon and tomato crops. Many farmers were planning to replant their crops, but stated that the tomato crops were only about two weeks away from being ready for the market.

ROCKDALE HAIL

Rockdale, which received only the edge of Sunday night's storm, was the target Monday when a hail storm hit about 4 p.m.

High winds and rain brought the hen egg size hail into Rockdale from a southwest direction. The storm lasted about 15 minutes in scattered sections of the city and at presstime damage had not been determined. City Manager N. E. Alford stated that some of the hail was the biggest he had ever seen.

Wildlife Exhibit Wins Top Award

Scout Troop 191 of Cameron won the top award as Championship booth at the Tejas District Scout Exposition held Saturday at the National Guard Armory.

The booth on "Wildlife," consisting of such animals as live snakes, baby owls, possums, was first among entries brought to Cameron by about 200 Cubs, Scouts and Explorers in the district.

Scout Executive Dick Wyatt said the Scout Exposition was a combination of booth demonstration and special stage shows which depicted the advancement and activity programs of Scouting.

Milam Co. Cancer Crusade April 27

The 1965 Milam County American Cancer Society Crusade against cancer will be held in Cameron Tuesday, April 27. The Crusade will consist of a house to house campaign and also a canvass of the downtown area.

Mrs. Barbara Smitherman, chairman of the house to house campaign, said, "We have two reasons for calling on people at their home, first, we want to reach every family with our educational material about cancer, and second, we want to give every citizen an opportunity to help support the research, education and service programs of the American Cancer Society.

"The Cancer Society knows that two out of every three families in American will eventually be struck by cancer. Through the educational aspect of our crusade we hope to alert both families and individuals to the danger of cancer and to see the increasingly hopeful side of the disease," Mrs. Smitherman continued.

Henry Litzman, chairman of the downtown crusade said, "There are now 1,300,000 Americans who are alive and cured of cancer and in 1965 about 183,000 people will be saved. But we could save more," he added, "as most early cancers can be cured. We want to alert people to cancer's seven danger signals and we want to encourage them to have a complete physical examination by a reputable physician at least once a year."

Litzman urged the people of Cameron to be generous when their neighbors call on them in this year's education and fund raising drive.

Volunteer workers will be distributing the educational leaflet, "Answers to Questions about Cancer which Concern You," during the crusade.

March Of Dimes Names Directors, Executive Board

The National Foundation March of Dimes announced the appointments of the following to the Executive Board and Board of Directors.

Chapter chairman, Max McClaren; secretary, Mrs. Monroe Fuchs; treasurer, M. N. Stricker; Woman's chairman for Cameron, Mrs. Barbara Smitherman; Women's chairman for Rockdale, Miss Dixie Cleveland.

Mother's March chairman for Cameron, Mrs. W. K. Leonard; Mother's March chairman for Rockdale, Mrs. J. R. Goley; Teen advisor chairman, Mrs. E. O. Smith; school committee chairmen, Cameron, Mr. and Mrs. Albert McCullin Jr., school committee chairmen, Rockdale, Thomas Underwood, Mr.and Mrs. Ernest Phillips; publicity chairman, Mrs. Lois Sapp; medical advisory committee, Dr. E. O. Smith Jr.

Board of Directors, Judge and Mrs. Don Humble, Rev. A. Thibodeaux, Rev. P. McCallum, Rev. Richard Freeman, Albert Collins, A. G. Whiteside, Mr. and Mrs. H. Kelley, all of Cameron; O. E. Wilhite, Leo Ogea, W. D. Atkins, Rev. D. Erskine, Rev. F. Cady, Rev. S. Montenegro and Rev. Ben Russell, all of Rockdale.

Capt. James Smith Speaks On Vietnam At KC Meet Thurs.

The Knights of Columbus will present a program on Vietnam Thursday night at 8 p.m. at the K of C Hall. Guest speaker will be Captain James P. Smith who has just returned from South Vietnam as a U.S. Military Advisor.

Capt. Smith is presently assigned to the National Guard in Temple, which includes units in Temple, Belton, Taylor and Cameron. This will be a very interesting program and everyone is invited to attend, according to Joe Lee Vybiral. The K of C Hall is located next to the Cameron Bowling Lanes.

PRESS DISMANTLED — This Miehle Book Press, used for the past seven years to print the Cameron Herald, is being dismantled by George Barr and employees. The book press will be replaced with a web press. Installation of the web press is a part of an improvement project underway at the Herald offices in downtown Cameron. —Staffoto

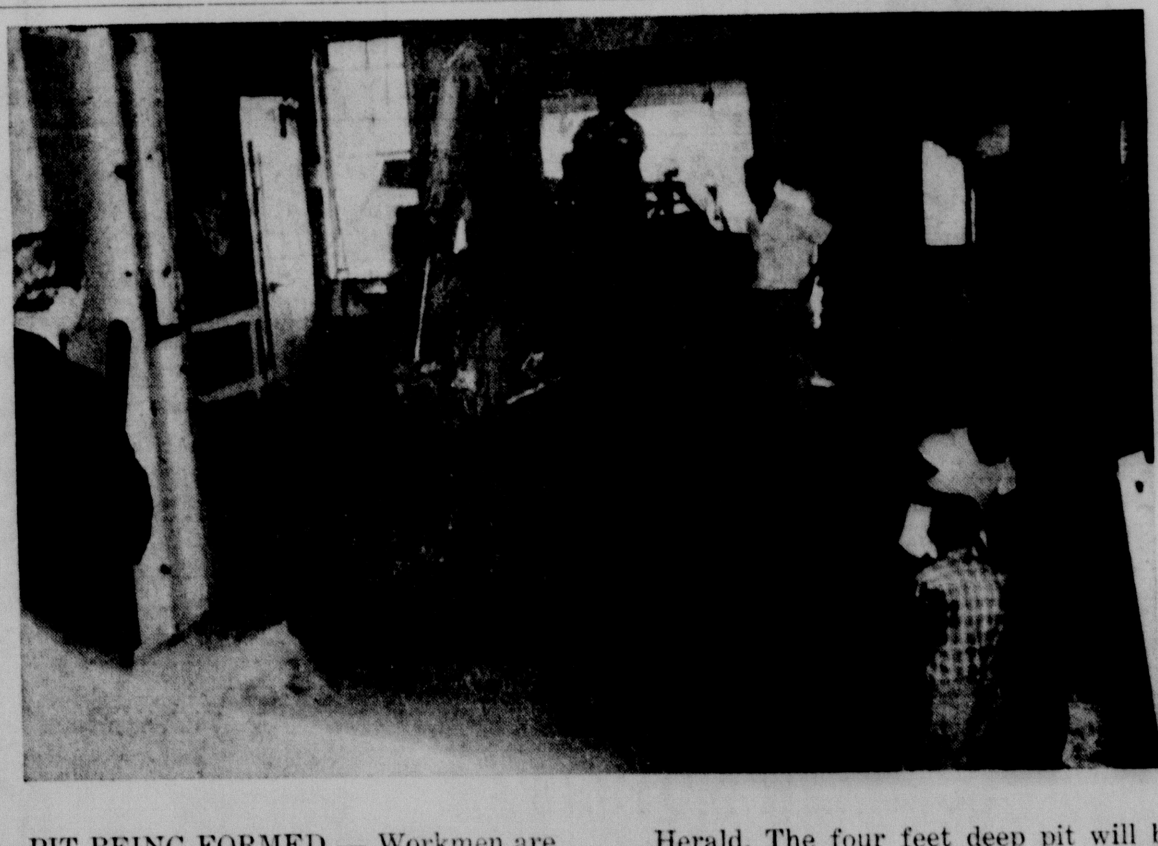

PIT BEING FORMED — Workmen are busy using a back hoe digger to construct an 18 by 10 foot pit on which a press will be installed at the Cameron Herald. The four feet deep pit will be formed with concrete before the web press can be installed. Work is expected to be completed next week. —Staffoto

Public Relations Course Set For Citizens May 3-6

The art of building good public relations in business organizations is the subject of a course entitled "Public Relations" to be taught in Cameron beginning May 3 through May 6.

James E. Moore, training specialist from the University of Texas, will conduct the course. The course is specifically designed for owners, managers and employees of retail, wholesale and service organizations in the city.

In announcing the course, the Education and Trade Development committees headed by James Camp and Porter Young of the Chamber of Commerce explained that each person will find this course meaningful to him. Public relations is focused on the level in which each person is involved.

Topics to be covered in the sessions include **What is Public Relations, You and Public Relations, Seeing Yourself as Others See You, Getting Along with People, and Why People Behave as They Do.**

County Agent's Notes

Countians Study ImprovementPlan

By J. D. Moore

Mrs. Wavy Charles and Mrs. George Young from Tracy community, Mrs. Sue McDaniel, Mrs. Dudley Curry and Mrs. Jones from Minerva, Dan Schraeder, Henry Kirk, W. G. McCoy and Henry Siebman from the Texas Power and Light Company met with the Extension agents on April 14 in the Extenison office to discuss community improvement programs for Milam County.

This program has been set up to stimulate individual family and community effort toward farm, home and community improvement. The objectives are to make farm and ranch life more desirable and satisfying as well as more profitable and stable for rural families.

The group is planning a countywide meeting to be held at Minerva in the near future. All communities in Milam County will be given an invitation to attend the countywide meeting. A program on "Community Action" is planned for the Minerva meeting.

A community program with plans for a more attractive appearance as well as action programs are an indication of a growing community and serve as incentives for people looking for a place to live.

NIX BOLLWEEVILS

Weevil's appetite for cotton squares can be curbed by painting squares with substance extracted from calyx of rose of sharon, a landscaping shrub related to cottons. USDA scientists say substance reduced boll weevil feeding significantly for more than 20 hour. Although substance has not been chemically identified, it is water-soluble and easily obtained by soaking rose of sharon calyxes in water. In future investigations scientists hope to develop ways of using feeding deterrent to control boll weevils.

JUDGING CONTEST

The 14th International Land Pasture & Range Judging Contest will be held April 28-29, in Oklahoma, City.

4—H CLUB NOTES

By Charles W. Henson
Asst. County Agri. Agent

The 4-H Horse Program is well underway with its preparation for the district contest to be held May 8 at Wichita Falls. Our next meeting will be April 23 at the Cameron Livestock Auction Barn. At this meeting, plans will be made to practice pudge at Rockdale April 24.

For those interested in this program, meet at the Auction Barn at 7:30 p.m. April 23.

Archie Goodman and Rex Ballew will hold a meeting of the 4-H Electric Group Thursday night, April 22, 7:00 p.m. All group members are urged to be present. A good program is planned.

Boys and girls who have broilers should change to an 18 percent protein and 3 per cent or more added fat. Also remember that ventilation is important. A house that is too warm results in poorly feathered and poorly fleshed birds and may cause some of the birds to start feather picking and cannibalism.

Researchers To Study Increased Sheep Production

MC GREGOR

Researchers at the nearby Live stock and Forage Research Center are studying production techniques that could lead to intensification of the Texas sheep producing industry.

Geneticist Maurice Shelton, who is in charge of sheep and goat research at the Center, says rising costs of land and other inputs in sheep production have spartred interest in ways to increase production of each ewe.

In research projects at the Center, Shelton is working on a three pronged program designed to make intensified sheep production possible. The system involves early weaning of lambs, use of high concentrate or high grain rations, and multiple lambing.

Progress in tihs research will be the basis for some of the reports and discussions at the Center's annual Sheep and Angora Goat Field Day to be held April 15.

Instead of weaning lambs at five or six months of age, Shelton has been weaning them when they are only about half that old. This early weaning could let producers concentrate management on the lambs rather than on both the lambs and their mothers, according to the scientist.

Numerous research reports have shown that milk production of ewes is of minor importance after eight to 10 weeks and Shelton says that at this age anatomical development of lambs is approximately proportional to adult sheep.

Shortage and expense of quality roughages kept producers from fattening their lambs in past years. But early weaning makes possible the use of high grain fattening rations. Shelton is now working to find the rations that give the best performance.

With the lambs weaned early, the ewes can be bred much sooner than with conventional systems. In studies at the Center, ewes have produced two lamb crops in a span of only 14 months.

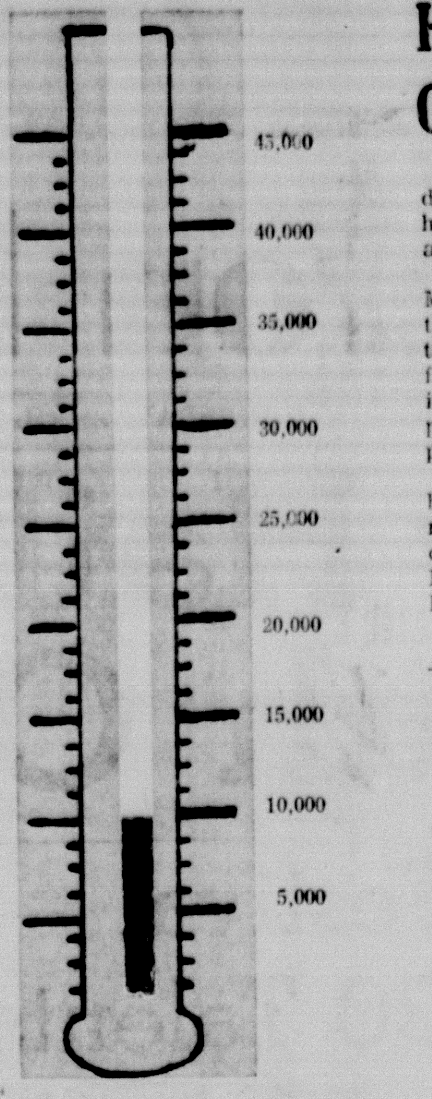

BRUCELLOSIS TESTING IN MILAM COUNTY

8934 cattle have been tested in Milam County thus far.

Rogers Employs Tax Attorney

ROGERS

The Rogers Consolidated Independent School District has entered a contract with Jack McCreary, Austin attorney, for the collection of delinquent taxes in the district. The contract is effective immediately and McCreary has stated that he will begin at once contacting delinquent taxpayers of the Rogers district.

The School Board will pay McCreary 15 per cent of the amount of delinquent taxes he collects. Delinquent taxes in the district amount to approximately $7,000.

The contract empowers McCreay to enforce suit or otherwise the collection of all delinquent taxes, penalty and inter est owing the school district.

SIXTH IN TURKEY GROWING

Texas growers produced 4.9 million birds last year, 6 percent more than in 1963. The Texas Crop & Livestock Reporting Service said growers grossed $19.7 million, up 4 per cent from 1963 and moved from 7th to 6th place in the nation in the number of turkeys raised.

Ada Henderson Lists Honor Roll Pupils

Ada Henderson students who have earned the distinction of Honor Roll students for March 1 through April 9 have been announced as follows by School Principal Herman Brown.

GRADE 6 - Ann Arthur, Shelly Roddam, Cynthia Krieg, Kay Looney, Donna Tindall, Harry Perrin, Virginia Jeter, Rebecca Griffin, Paula Folschinsky, Mike Zelisko, Gay Chancey, Kathryn Kahler and Margaret Perkins.

GRADE 7 - Linda Bowley, Monty Humble, Douglas Marburger, Kermit Smith, Mark Hensley, Jackie Thiele, Lora Nelson, Ronald Richardson, Annie Lesikar, Rebecca Angell, Corliss Chamberlain, Renee Kirk and Bill Perrin.

GRADE 8 - Carol Lucko, Diann Tumlinson, Bette Whitley, Gayle Harper, Jerry Kopriva, Lynn Weems, Doris Ruzicka and Dorothy Bright.

Rogers Conducts Sunrise Services

ROGERS

The Easter Sunrise Service of the Rogers community was held at 6:30 a.m. Sunday in the First Methodist Church. There was no pageant this year at the football field.

The Methodist, Christian and the First Baptist churches cooperated in the Easter service. Music was under the direction of Larry Guess, music director of the Baptist Church. Special music was presented by a combined choir of the participating churches. The Rev. Ronald Burgess, pastor of the Christian Church, delivered the sermon.

HD Sets Countywide Meeting On Pesticide Poisoning Control

A countywide meeting on accidental pesticide poisoning will be held April 26 from 2 until 4 p.m. at the W.O.W. Hall in Rockdale.

Home Demonstration Clubs of Mliam County are joining with the National Safety Council and the National Planning Committee for Agricultural Chemical Safety in a drive to prevent accidental pesticide poisoning due to improper storage on the modern farm.

The meeting is being sponsored by the Health and Safety committee of the H.D. Council with chairman Mrs. Guido Gersbach, Mrs. Thomas Raymond and Mrs. R. Shoemate.

Dennis Hayley, Director of Information for the National Agricultural Chemicals Association, said "To insure the safety of humans and farm animals, farm pesticides should be kept in their original containers with the pesticide label and directions for use intact. If the directions or label have been destroyed and the container's contents are unknown, the pesticide should be discarded and buried in an area away from natural water supplies."

Anna Marie Ramke, County HD Agent, said for further tips in pesticide safety, persons should attend the April 26 meeting.

CLARKSON

By Mrs. J. A. Blasienz

Mrs. John Lanicek celebrated her 75th birthday last Sunday, April 11. She had as guests her children, Mr. and Mrs. Edwin Reynolds of Cameron and Mr. and Mrs. Emil Lanicek and son Johnie.

Holiday guests of Mr. and Mrs. Otto Mayer and sons were Mr. and Mrs. Melvin Davis and daughter Kim of Waco and Mr. and Mrs. Lawrence Kostroun and sons of Temple.

Mr. and Mrs. Frank Pospicil and son of Jarrell were Easter guests of her mother, Mrs. Frank Skala and Jerry.

Mr. and Mrs. Johnnie Joe Hauk and children of New Braunfels, Mr. and Mrs. Jimmy Hauk of Buckholts and Mrs. T. W. Garrett and Paul Hauk of Bryan were guests of Mrs. Joe Hauk and Mr. and Mrs. V. W. Hauk and children during the weekend.

Mrs. V. D. Dodd accompanied by her daughter and son-in-law, Mr. and Mrs. Robert Clark of Fort Worth spent the weekend at her home here. She returned to Fort Worth and will spent two weeks there where she has been receiving medical treatment.

Mrs. H. M. Behne of Rosebud has been visiting her daughter and family, Mr. and Mrs. George Dodd. Other guests during the holidays were Mr. and Mrs. Jackie McCollum and daughter Melissa of Houston.

Mr. and Mrs. O. J. Rhodes of Smiley spent the weekend with Mrs. J. A. Blasienz. On Saturday afternoon she and Mr. and Mrs. Rhodes visited Misses Lena and Mary Yoe in Cameron.

Mrs. Archie Wilson and Suzanne of Bryan and Mrs. W. B. Smith and son Rick of Houston have been visiting in the Blasienz home.

Mr. and Mrs. Emil Skupin and David has as guests during the holidays Mr. and Mrs. Robert Skupin of Sweetwater, Henry Skupin of Houston, Mr. and Mrs. Charlie Skupin and children of Brownfield, Mr. and Mrs. Billy Surovik and children of Dallas and Mr. and Mrs. Charles Engel and son Gene of Travis.

Mr. and Mrs. Nelson Kohring and daughter Paula of Irving spent the weekend with his parents, Mr. and Mrs. Alfred Kohring.

Mr. and Mrs. Henry Skala and children of Temple were guests of Mr. and Mrs. Oscar Skala and son on Sunday.

Leon Ernst Jr. of San Antonio spent the past week with his parents, Mr. and Mrs. Leon Ernst. Guests in the Ernst home on Easter Sunday were his father, John Ernst of Barclay, Mr. and Mrs. James Ernst of Houston, Donald Wayne Ernst and Mr. and Mrs. Herbert Chaffin of Dallas. Mrs. W. R. Kessler of Grand Prairie and Mrs. Florence Lawrence and Myron David and Eva Marie Mikulec of Cameron.

Mr. and Mrs. Hubert Skala and Kelvin were Sunday guests of Mr. and Mrs. Bill Harrison in Ben Arnold.

Mr. and Mrs. Melvin Posvar of Cyclone were Easter Sunday guests of Mr. and Mrs. Louis Skala.

Rogers Sets 28th Vaccination Date

ROGERS

The City Council and Mayor of Rogers have set April 28 as the date for all dogs in the community to be vaccinated, according to Mrs. George Richards, city secretary.

The time will be from 3 until 5 p.m. at the City Hall. Dr. Titsworth of Cameron will be here to do the vaccinating.

—BURLINGTON NEWS—

By Mrs. George Logan

BURLINGTON

Mr. and Mrs. Walter Senkel of Maysfield, Mr. and Mrs. Will Stoebner of Burlington, Miss Willie Mae Stoebner of Temple and Monroe Lange of Cyclone visited Mr. and Mrs. Fritz Stoebner at Burlington Sunday.

Mr. and Mrs. Fritz Stoebner visited Mr. and Mrs. Oscar Trojan at Temple on Thursday and Friday.

Mrs. Coy Arledge of Cameron and Mrs. Hickman visited Burlington Public School Tuesday.

Mr. and Mrs. J N. Bowen of Temple and Mr. McGuiness of Hitchcock spent last weekend here with Mr. and Mrs. Ray Schonhoeft.

Mr. and Mrs. B. B. Fitzgerald and family of Houston, Mr. and Mrs. H. J. Litzman and family of Cameron, Mr. and Mrs. Jerome Schiller and family of Houston and Bob Litzman and family of Houston visited the Henry Litzman family here and also visited Mrs. Tillie Schiller in Rosebud.

Mr. and Mrs. Charles Garner and Cara and Chuck of Austin spent Easter here with Mr. and Mrs. Charlie Litzman.

Mr. and Mrs. Bill Marek of Dallas visited relatives here during Easter.

Mrs. Margaret McAtee entertained the 42 Club at her home Tuesday, April 13. Delicious refreshments were sevred.

Mrs. Willie Mae Witte and Mrs. Margaret McAtee were guests of relatives in Houston for Easter.

Mr. and Mrs. James Bostick and Maurie of Hillsboro spent Easter here with relatives.

J. T. Prescott Jr. has been ill for several days. His condition has improved.

Mr. and Mrs. Hilliard Swanzy and relatives were guests of relatives in Marlin on Good Friday. The relatives left for home Sunday.

Rev. Royce Whitten supplied Sunday at Burlington Church for the pastor, Rev. Hartman, who was a guest of his relatives in Arizona. Rev. Whitten was a dinner guest of Mr. and Mrs. Pete Benesh.

Rites Saturday For A. S. Moseley, 89, Former Resident

Services were held for A. S. Moseley, 89, at 4 p.m. Saturday in Marek-Burns Funeral Home with Rev. J. A. Harvey officiating. Burial was in Walkers Creek Cemetery.

Mr. Moseley died at his home in Pendleton, Texas, Friday, April 16. He was born in Alabama in 1877 and had lived in Milam County before moving to Pendleton in 1957. He was a retired farmer.

Survivors are his wife, Mrs. Pearl Moseley of Pendleton; three sons, Clyde Moseley of Ralls, Ivan Moseley of Robstown, Frankie Moseley of Troy; five daughters, Mrs. Marie Wilson of Corpus Christi, Mrs. Alma Houston of Cameron, Mrs. Laurine Lindsey of Meridian, Mrs. Mae Tippitt of Houston and Mrs Mary Ann Mueller of Temple; 24 grandchildren; 47 great grandchildren; and three great, great grandchildren.

Cordell, Kansas, was hit by a tornado three sucessive years: 1916, 1917, 1918, and each time on May 20.

HOUSTON'S FESTIVE
Home of... Montagu Hotel
In The Heart of Houston, Texas
Rusk and Fannin
The Famous COCK N BULL GRILL
The Glamorous TRANS WORLD ROOM
The Beautiful GASLITE ROOM
The Unique ENGLISH PUB
CHEERFUL
CONVENIENT
COMFORTABLE
HOME OF "THE DRUMMER'S CLUB"
Dorsey Wier, Exec. Mgr.
PHONE FA3-4121
ENJOY OUR FAMILY PLAN. RATES FROM $4.00 PER PERSON, TWO IN A ROOM. NO CHARGE FOR CHILDREN UNDER 12 IN SAME ROOM WITH ADULTS. HOLIDAY HEADQUARTERS WHILE IN HOUSTON, TEXAS

Just A Reminder . . .
COTTON SEED
CERTIFIED
LANKART 57
STRIPPER AND SNAPPER
ANTON 99 STORM PROOF
Milo, Sweet Sudans and Hybrid Sudans
Come By And Check With Us For Your Farm Seed
Milam Feeders Supply Inc.
MORRIS EVANS, Owner, Mgr.
601 SANTA FE OX 7-2013

"Please say 'Coronet.'"
"Coronet. You know... the Dodge Harry and I were talking about. The car everybody's talking about." "Chirp"
"Come on, baby, say 'Coronet.' COR-O-NET. Remember? Lower-priced, just what we want... Coronet." "Chirp"
"No, baby, Coronet. The new Dodge you can get with bucket seats, console and things... Coronet." "Coronet" "That's my baby."
"Harry!" "Now tell daddy the name of the new car we want..." "Chirp"

Coronet is really easy to say... easy to own, too.
Say something special, "Coronet 500": Inviting interior. Exciting performance. Full carpeting. Padded dash. Bucket seats with center console. V8 power. And much more. When you say "Coronet 500," you're talking about a lot of car.
'65 Dodge Coronet DODGE DIVISION CHRYSLER MOTORS CORPORATION
SCHILLER MOTORS
4th & Travis Cameron, Texas
WATCH "THE BOB HOPE SHOW," NBC-TV. CHECK YOUR LOCAL LISTING.——CHECK YOUR CAR...CHECK YOUR DRIVING...CHECK ACCIDENTS.

Penneys
ALWAYS FIRST QUALITY

the new fashion season arrives at Penney's with new and exciting
FASHION PROFILES FOR SUMMER '65!
DACRON® POLYESTER & COTTON WITH ... SIZES 10-18! 13.98
... POLYESTER AND AVRIL® RAYON SHIRT- ... HALF SIZES 14½-24½! 9.98
... TRIACETATE AND FORTREL® POLYESTER SHIRTWAIST! MISSES SIZES 8-18! 13.98
TWO-PIECE COTTON PIQUE WITH LACE TRIMMED JACKET! IN JUNIOR SIZES 5-15! 12.98

ROEGELEIN
Fully Cooked
PICNIC HAMS
5 to 8 LB. SIZE
WHOLE PER LB. 29¢

SAUSAGE Rath Blackhawk Cervelat - LB. 53¢
BACON Neuhoff's No. 1 Preferred Dry Cured Sliced - LB. 59¢
ROUND STEAK LB. 79¢
SIRLION STEAK LB. 77¢
T-BONE STEAK LB. 73¢
ROAST BEEF RUMP LB. 67c
SHORT RIBS LEAN AND MEATY LB. 33c
STEW MEAT Beef Plate and Brisket LB. 27c

The Bases Are Loaded With Values At MATULA'S SHOPWORTH

Empty All Bases Into Your Shopping Cart This Weekend at MATULA'S And Save Over $1.00 On The Items Plus Getting Valuable S&S Red Stamps, Too! See Why More & More Cameron area People are Shopping at . . . . . MATULA'S

Regular 18c Can
Limit 2, Please!
10c
Save 24c Here at Home Base!

NABISCO 49c SELLER
CHOCOLATE PINWHEELS 43c
1/4 POUND
MORTON'S TEA 29c
PLANTER'S 18 OZ. JAR — SAVE 4c
PEANUT BUTTER 65c
KRAFT 10 OZ.
ORANGE MARMALADE 29c

SUGAR 5 lbs. 39c
Limit One With Other Purchases

12 BOTTLE CARTON

Limit Two, plus deposit 49c

FLOUR
GLADIOLA 25 lbs. 1.89

59c
Save 20c Here at 1st Base!
Limit 1, Please

"FROZEN FOOD SPECIALS"
SNOW CROP
ORANGE JUICE 2 6 OZ. 49c
SARA - LEE
Apple Danish Coffee Cake 14 OZ. 79c
FROSTY ACRES SLICED
STRAWBERRIES 2 10 OZ. 49c

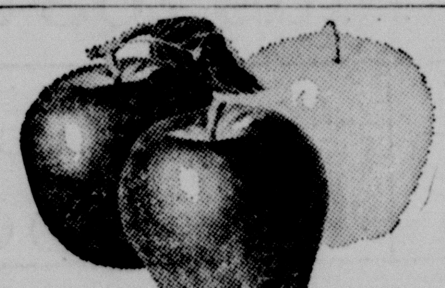

FANCY DELICIOUS
-APPLES-
2 lbs. 29c

Giant 67c Bottle
Limit 2, Please!
49c
Save 36c Here at 3rd Base!

SANITARY FESTIVAL ½ GAL.
MELLORINE 29c

LEMONS SUNKIST 6 FOR 29c
GREEN BEANS KY's - LB. 25c

REGULAR 39c SIZE
MR. CLEAN
—27c—

REGULAR SIZE BOX
CHEER
—35c—

HI-C DRINK your choice
ORANGE
GRAPE
Orange Pineapple
3 46 OZ. CANS $1

FLEISCHMANN'S CORN OIL
OLEO 3 LBS. 1.

FREE 50 S&S Red Stamps
With Purchase of
89c PRELL SHAMPOO
Expires April 24, 1965

FREE 50 S&S Red Stamps
With Purchase of
16 OZ. STA-FLO SPRAY STARCH 49c
Expires April 24, 1965

Beans RANCH STYLE 7 300 CANS $1

FREE 25 S&S Red Stamps
With Purchase Of
12 OZ. PKG. NEUHOFF SMOKIES 65c
Expires April 24, 1965

FREE 150 EXTRA
S&S RED STAMPS
With Purchase of
$15.00 OR MORE
Expires April 24, 1965

Vienna Sausage SWIFT 5 CANS $1

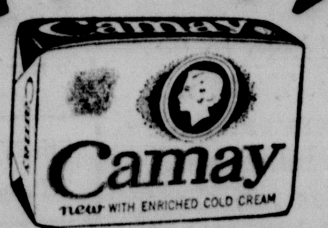

Bath 17c Bar-Limit 4, Please!
10c
Save 28c Here At 2nd Base!

Prices Effective Thurs., Fri., & Sat., April 22—23—24
Limits Reserved On Quantities

SCOT BATHROOM
Tissue 9 ROLLS $1

BEST GROCERY BUYS FOR THE FAMILY
Shopworth SUPER MARKETS
UNITED STATES WHOLESALE GROCERS ASSOCIATION
MEMBER

MATULA'S
YOUR HOME OWNED SUPER MARKET
PHONE OX 7-2361 CAMERON, TEXAS

Double S&S Red Stamps Every Tuesday With $2.50 or More Purchase

VALUABLE S&S RED STAMPS WITH EVERY 10c PURCHASE

Courthouse News

MARRIAGES

Edward William Moraw - Tommie Kay Ditto
Howell Herman Brown - Darlynn McLaughlin

NEW CARS

T. M. McBurnett, Ford Pickup
Joe B. Ford Jr., Ford Tudor
Emory B. Camp, Lincoln 4 Dr
Nora Lee Wasson, Chev Pickup
Nora Lee Wasson, Chev 4 Dr
Jessie Mae Benson, Chev Spt Cpe
Vicente Corte, Ford 4 Dr
Johnnie W. Elsenburg, Chev 4 Dr
H. R. Gotcher, Chev Pickup
Louis Schiller, Chev Pickup
Charles Patschke, Chev Pickup
Werner W. Dally, Chev Pickup
Texas Power & Light Co., Ford Utility
Jesse Stracener, Ford Pickup
Ronald Kostroun, Ford Tudor HT

DEEDS

Helen Magers and Robert D. Magers to Mary Belle Batte and Lelia Hickman for $1.00 and other consideration: parcel of land out of the R. S. Wiley Survey, Milam County.

C. W. Vinton, et ux, to I. M. Vinton for $10 and other consideration: East ½ of Lots 3 and 13, all of Lots 4 and 14, Blk 18, Burnett Addition, Town of Milano.

C. W. Matson to Harold M. Luckey for $10 and other consideration: Lots 9 and 10, Blk 34, City of Rockdale.

A. O. Schneider, et ux, to W. C. Rodenbeck for $10 and other consideration: parcel of land out of the J. J. Liendo 4 league grant, Milam County.

Clarence E. Oliver, et al, to Buckholts Farmers Gin Co. for $1,500 consideration. Lots 6, 7 and 8, Blk 32, Town of Buckholts.

L. H. A. Fuchs to Marvin M. Jones, et ux, for $1,000 consideration: Lots 4, 9 and 10, Blk 34, Town of Buckholts.

Cyrus Miller, et al, to Willie Dave Hurry, et ux, for $10 and other consideration: parcel of land out of the James Reed survey, Milam County.

Ruth Kemp Brown, et vir, to Anton C. Anderle for $10 and other consideration: West ½ of all the south half of Blk 2, Freemans Addition, City of Cameron.

Dan V. Legg, et ux, to Wilbur C. Roberts, et ux, for $10 and other consideration: Lot 7 and south half of Lot 8, Blk 3, Sec 4, Coffield Addition, City of Rockdale.

Edward S. Cook, et ux, to Dan V. Legg, et ux, for $10 and other consideration: Lot 2, Blk 6, Coffield Addition, Sec 1, City of Rockdale.

LEASES

Maud Tumlinson, et al, to Lane Horstmann for $10 and other consideration: parcel of land out of the W. W. Lewis One League Grant, Milam County.

Buckholts News

By Mrs. J. W. Meyer

BUCKHOLTS

Richard Groppel is a patient at St. Edward Hospital in Cameron where he is under treatment for pneumonia. Visitors have been his daughter, Mrs. Lucille Cagle of Waco, and his son, Vernon Groppel of Houston.

Mr. and Mrs. J. R. Slovacek spent the Easter holidays in San Antonio as guests of their son and daughter-in-law, Mr. and Mrs. Marvin J. Slovacek.

Johnnie Chudej has returned home from St. Edward Hospital in Cameron where he received treatment for a foot injury.

Mrs. Estelle Horstmann, Mrs. Leon Brady and daughter, Janie Lou, have returned from San Antonio where they visited Mr. and Mrs. Buddy Horstmann and Mr. and Mrs. John Busby. They were accompanied by Mrs. Horstmann's sister, Mrs. Ed Phillips, who visited her son-in-law and daughter, Mr. and Mrs. C. J. Yanerro and children, Rebecca and Jennifer Sue.

Guests of Mr. and Mrs. Tal Woodward have been their son and family, Mr. and Mrs. Udell Woodward and Dale of Houston.

Mr. and Mrs. E. C. Fischer accompanied by their grandson, Douglas Kleypas, have returned from a visit to Dallas where they were guests of their son and daughter-in-law, Mr. and Mrs. L. D. Fischer. They were there to attend the baptismal service for their grandsons, Ronald and Donald Fischer.

Mrs. W. H. Ezzell's guests are her daughters, Mrs. Harold Brass and Mrs. Ethel Starling of California.

Mr. and Mrs. L. N. Ezzell's little guest is their granddaughter, Sharon Pick, daughter of Mr. and Mrs. Adolph Pick of Taylor.

Mr. and Mrs. J. W. Meyer's guests have been her sister, Miss Smithie Ritchie of Dallas and their son, John R. Meyer.

Easter holiday guests of Mr. and their son, John Roy Zajicek, student at Sam Houston College at Huntsville, and Mrs. Zajicek's sister, Mrs. Shirley Marek of Houston.

Mr. and Mrs. Lindy Sanders and children of Fort Worth visited Saturday with his brother's family Mr. and Mrs. George Sanders prior to his leaving for Guam where he began several months tour of duty with the U.S. Air Force. Other guests have been his parents, Mr. and Mrs. George Sanders Sr. of Temple.

A QUEEN CROWNED — Yoe High School queen Carol Ann Wilson is crowned queen by Dennis Jistel at the annual All-School Carnival held at Yoe Gymnasium recently. Miss Wilson, a senior at Yoe High, won the crown over candidates from other high school classes.

JONES PRAIRIE NEWS—

By Mrs. R. K. Fontaine

Mr. and Mrs. Hope Jamison Jr. and children, Kaye and Jerry of Freeport, were weekend guests of his parents, Mr. and Mrs. Hope Jamison Sr.

Mr. and Mrs. Jackie Heitman and daughter Janet of Rosenberg were weekend guests of her parents, Mr. and Mrs. Ben Massengale.

Mrs. Harry White attended a bridal shower honoring her daughter DeLaine in the home of Miss Patsy Marburger in Cameron on Thursday.

Little Miss Patricia Florida of Bremond was a weekend guest of her grandparents, Mr. and Mrs. Verne Pentecost.

Mrs. Clarence Widner and children of New Braunfels were holiday guests of her daugher, Mrs. Frank Black, and her sister, Mrs. Leroy Lynch and family.

Mr. and Mrs. Jack Pond visited their daughter, Mrs. Bradley Fuller, who was a patient in Scott and White Hospital in Temple last week.

Mrs. Nora McKinney has returned home after a two week's stay in St. Edward Hospital in Cameron.

Mrs. Amanda Crook has returned from a stay in Newton Memorial Hospital.

Rev. and Mrs. Don Callaway of Fort Worth were Sunday dinner guests of Mr. and Mrs. Luther Todd.

Minerva News--

By Mrs. M. W. Longmire

MINERVA

Rev. Phil Tarman filled his regular appointment at the Methodist Church Sunday. Rev. and Mrs. Tarman had lunch with Mr. and Mrs. E. H. Blum.

Ray and Martha Ready of Pasadena spent the weekend with Martha's grandparents, Mr. and Mrs. Lee Wallace Sr.

Visitors with Mrs. M. W. Longmire during the weekend were Jack and Jill Gilbreath of Austin, Malcolm and Irma Timmons of Gause and Giles Pugh of Beaumont.

Mrs. D. F. Robinson and Lois had as their guests over the holiday weekend Thomas Paul Robinson and family of Galveston and David Robinson and family and friend, Charles Shultz, of Houston They attended the funeral here of an uncle, B. E. Robinson of Houston.

Mrs. Emily Linke and Thomas Blocker of San Gabriel and Nelson Linke and family of Houston were visitors in Minerva Mrs. Linke accompanied Nelson and family to Houston for a visit.

James Minch and family of Austin spent Sunday in the home of Mr. and Mrs. Ira Finch.

Harry Baldridge of Baytown and Mr. and Mrs. Cecil Hammon of Evansville, Ind., were visitors in the Scott Baldridge home last week.

The W. L. Hall family visited Sunday with relatives in Florence.

Weekend visitors in the home of Imogene Sanders and sisters were Mr. and Mrs. Noyes Medart and children of Dallas and Roger Smith of Dallas.

Milam HD Council Meets In Rockdale

The Milam County Home Demonstration Council held their monthly meeting in Rockdale at the W.O.W. Hall with 20 attending.

The public is invited to attend a pesticide program to be held in Rockdale at the W.O.W Hall April 26 beginning at 2 p.m.

The annual May luncheon will be held in the Baptist Recreation Center at Milano May 5 with the Milano Club as hostesses.

Outdoors In Texas

By Vern Sanford

Even in these days of big boats and fast runabouts, there still is a place for the fishing boat.

But, there are extremes even in fishing boats. For example, the kayak. Yep, we said the kayak.

For years Lyndsay Phillips, manager of the Durant Chamber of Commerce, has been a kayak fisherman. He made his own kayak of marine plywood. It is so small and so light that he can hoist it to the top of his automobile alone.

His is a shallow-draft boat. It has only enough room for Phillips to sit in the bottom. With his legs outstretched and the sides of the boat fitting close to his hips, he maneuvers his rig around some of the hottest bass fishing spots of Lake Texoma.

Fishing is particularly good in the spring of the year. That's arm, extends out from the back points. And those are the very spots Phillips heads for.

With his rig he can move into spots where others can't even get within casting distance.

Phillips' kayak is painted battleship gray. It is pointed on both ends like a cigar. A brace, or arm, extends out from the gack side. To this is attached a small Mighty Mite motor. This little motor is very effective in moving Phillips' light rig anywhere he wants it to go.

Fishing with the Durant man is quite an experience. Actually, you don't fish with him, you fish alongside him or nearby.

One day a couple of our mutual friends were in a 16-ft. aluminum boat on Lake Texoma. As these fishermen started out, Phillips ran his little kayak alongside the larger craft. He lifted the little Mighty Mite's prop out of the water, caught hold of the larger boat, and went piggy - back across the big lake.

When Phillips got into shallow fishing water, he shoved off. Before his boat had stopped gliding, his little gas motor caught and he was on his way into water that the larger boat couldn't even enter with the motor raised.

Phillips, who is adept with a paddle, keeps two short oars in the boat. He places one on each isde of the kayak so that he can use either one if and when he wants it.

Phillips' gear consists of a 6-ft. glass rod and a Shakespeare President reel. His casting from that little boat was like poetry. With just a little flick of the wrist, his lure sails out to the foot of some brush or beside a protruding rock.

He works the lure easily, then reels it in for another cast. One thing for sure, he always works out his spot well before abandoning it.

On this particular day he and his party were fishing in the Peach Orchard area, just below the Roosevelt bridge. And from what we're told, Phillips knew the addresses of a lot of big ol' bass around those stumps.

Actually, my fising friends spent more time watching Phillips than they did fishing. He was like an artist at work.

Once he gets a strike and sets the hook, he moves the bass in quietly to the side of his boat. Thanks to the kayak, he doesn't even have to bend over to run his fingers through the fish's gills. He sits on a level with the water anyway.

Phillips makes a mental note of the size of each fish he lands. Invariable, when he lifts the fish from the water, he holds it alongside his rod handle for a size comparison. If it doesn't please him, back the fish goes into the water.

One of Phillips' tricks is his use of an anchor. He has a small weight attached to a heavy piece of trotline cord wrapped around a length of broomstick. When he finds a spot where he wants to fish, he plays enough of the line over the side of his kayak to set the anchor. Then he drops the broomstick to the bottom of the boat and holds it down with his foot. When he gets ready to move on he carefully winds the line back on to the broomstick handle and goes on his way.

That's how one man does it.

Phillips formerly lived in Stephenville. He went to Durant nearly ten years ago to retire. Then he started fishing - and it has made a younger man of him.

CARD OF THANKS

We extend to our friends and neighbors our sincere appreciation for all those things that have done so much to alleviate our sorrow in the passing of our loved one. For the beautiful flowers, the food, the messages of condolence and most of all for the things that were done to make his last days a little easier. We extend our special thanks to the Rev. Harvey, Dr. Brown, the nurses of Kings Daughters Hospital and Marek-Burns Funeral Home. We shall remember forever.

The family of
A. S. Moseley

CARD OF THANKS

The family of Mrs. Lansford wishes to thank all the wonderful people of Cameron who did so much for us during the recent illness and death of our dear mother. We will never forget the warm friendship and the many gestures of love extended to us.

Thank you all very much
Mrs. Roy Barmore, Mrs. Julia Halpain, Mrs. Mary D. Haines and children, Albert Bruner Kelley and children.

SAN GABRIEL—

By Mrs. H. H. Linke

Mr. and Mrs. Robert Harry Gambill, Peggy and Bobby of Aransas Pass spent the Easter holidays with his parents, Mr. and Mrs. Harry Gambill and Elaine.

Johnny Ray Limmer and wife, Kaihern, of Houston and Bill John son of Pasadena spent the weekend with Mr. and Mrs. Buddy Limmer.

Mrs. Emily Linke left Sunday for a week in Houston with her son and family, Mr. and Mrs Nelson Linke.

Alice and Ralph Paul Heisch and Linda were weekend guests of his parents, Mr. and Mrs. Ralph Heisch.

Carlene and Bobby Evans, Melba and Kenneth Caffey, Sherry, Rebecca and Stewart and Mrs. F. W. Worley were Sunday dinner guests of Mr. and Mrs. Jim Stewart.

Visitors with Mary and Willis Cast during the weekend were Mr. and Mrs. Buster Cast of Galena Park, Mrs. Elijah Cast and Mr. and Mrs. Oral Worley of Temple.

Michal and Robby Payne of Round Rock spent Friday night with their grandparnets, Mr. and Mrs. Walter McDaniel.

Pvt. Billy Beason of Fort Polk, La., and Mr. and Mrs. Dan Beason of Richardson were here visiting relatives and friends during the holidays.

Mrs. Larry Heine, Mrs. Bill Parmer, Mrs. Walter McDaniel, Mrs. Ralph Heisch and Mrs. Larry Edmonson attended a W.M.U. Associational meeting held at the Texas Baptist Children's Home in Round Rock Thursday. They were also taken on a tour of the home.

College students spending the holiday with their parents were Zane Stigall, Texas Judith Hutson and Johnny Gilchrist, San Marcos Curtis Beason, Lamar Tech Linda Devine, Texas; Bobby Evans, A&M and Jimmy Guthrie, Blinn.

Weekend visitors in the W. W. Terry home were Mrs. Pat Fletcher of Dallas and Mr. and Mrs. Phillip Terry and sons of Houston.

Misses Jamie and Jenny Lee Corley of Dallas visited their father, Seth N. Corley, and grandparents, Mr. and Mrs. S. M. Corley. Their guest while here was Miss Gale Tarver of Rosebud.

Too Late To Classify

FOR SALE: 300 bales of Johnson grass hay. Contact Elo Buegeler, Burlington. 6-2tp

OUR PRODUCTS HELP REFLECT A PRETTIER YOU!

WHEN APPEARANCE COUNTS . . . COUNT ON US!

We Feature A Complete Line of Famous Name Cosmetics and Beauty Aids.

AND DON'T FORGET!

It Pays To Be Prepared With First Aid Supplies.

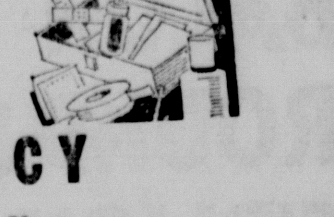

DUSEK PHARMACY

Three Registered Pharmacists To Serve You

WE GIVE S&H GREEN STAMPS

106 N. HOUSTON Phone OX 7-2111

Feeling adventurous?

Buy a LeSabre with a Wildcat lurking under the hood. (And a lot of action behind the wheel.)

SEE YOUR LOCAL AUTHORIZED BUICK DEALER. AUTHORIZED BUICK DEALER IN THIS AREA: BUICK MOTOR DIVISION

WOODUM AUTO SALES – 103 East 4th St.

TUNE IN "LOWELL THOMAS AND THE NEWS"—CBS RADIO

Hey! It's TIME for another wild contest from Dr Pepper!

WIN THE TIME OF YOUR LIFE

Clues to help you win are under Dr Pepper bottle caps!

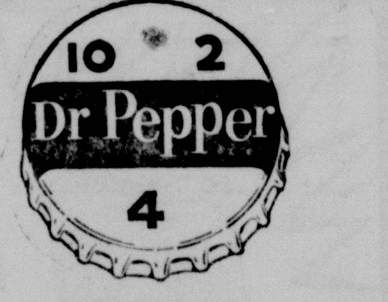

FIRST PRIZE

Two fun-filled weeks in scenic Switzerland (TIME capital of the world), a clock (attached to a 1965 Mustang), His and Her Longine watches—and—$10.24* an hour, 24 hours a day for 14 days—a total of $3,440.64 cash!

Plus 703 other Timely Prizes!

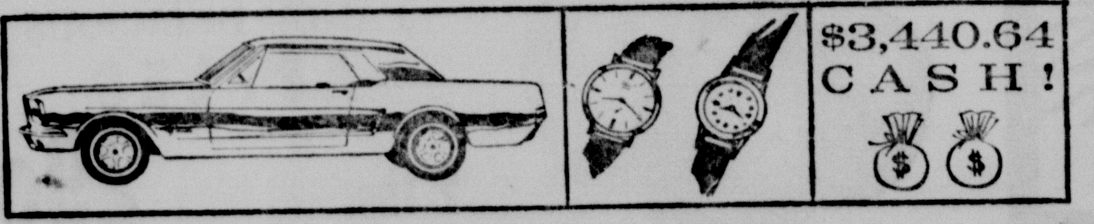

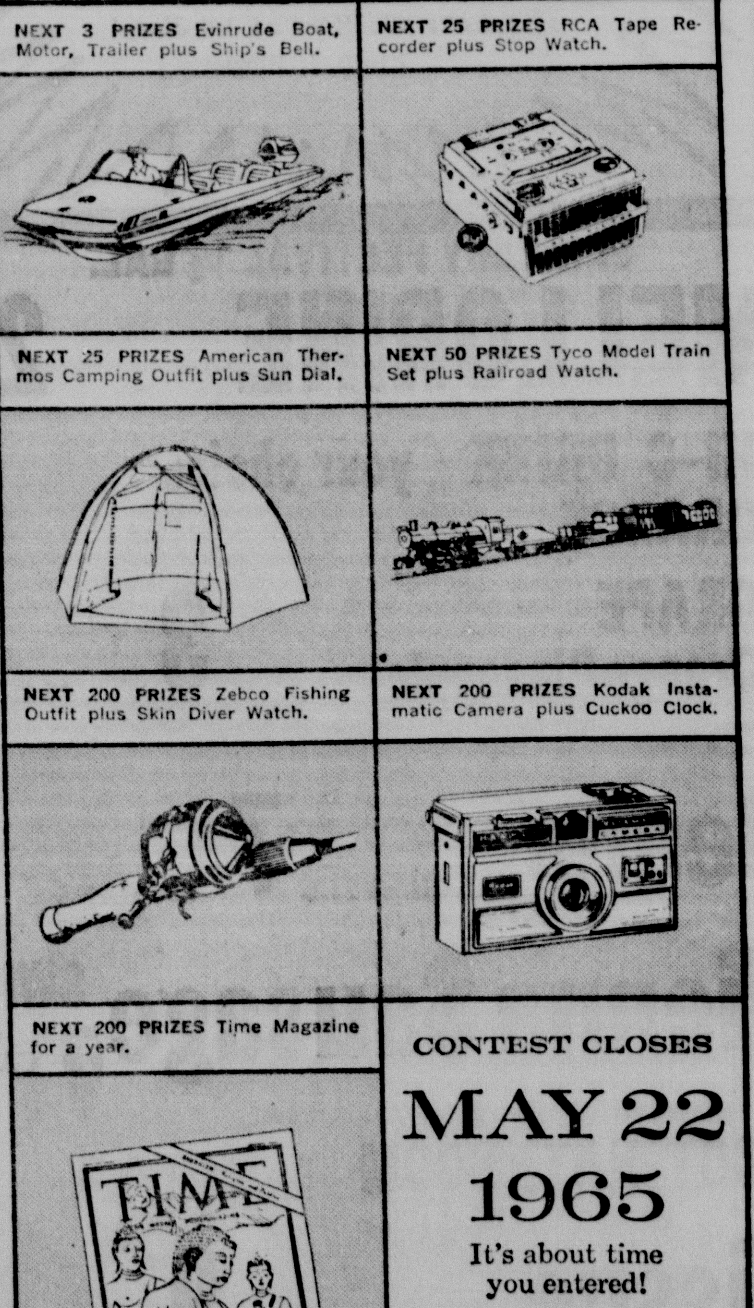

CONTEST CLOSES MAY 22 1965

It's about time you entered!

Time out for fun!

It's that time again — time for another Dr Pepper annual kooky contest. This time it's all about time. And you could win the Time of Your Life!

Read 'n heed! We've buried a time capsule in our main office grounds and set the time we'll dig it up. All you have to do is (1) correctly determine the "dig-up" time to the month, day, hour, minute and second and (2) supply the last line to a limerick about Dr Pepper.

We'll give you lots of help to figure out the exact time. There will be five big clues — one each for the month, day, hour, minute and second. You can't miss the clues either, because they'll be printed on the underside of Dr Pepper bottle caps, published in national magazines and local newspapers and appearing on "clue sheets" in local stores.

Complete details and entry blanks can be found on Dr Pepper cartons at your favorite store now. And don't waste time! The Time of Your Life contest closes May 22, 1965—so hurry!

Why Time?

Why did we pick "time" for this year's contest? Because for years we've displayed the numerals "10," "2" and "4" on our bottles, bottle caps and cans as traditional times to enjoy Dr Pepper. (But go ahead—enjoy this pepper-upper any time at all!) So we're "Timing"* our contest to remind you that at 10, 2, 4—or any time—good times begin with Dr Pepper.

Good times do begin with Dr Pepper because it's the fun-filled soft drink—brimming with flavor and lots of lift. So forget about those old taste-alikes. Get with Dr Pepper—or Diet Dr Pepper—the distinctively different soft drink for today's light 'n lively taste.

*To remind you of 10, 2 and 4—what else!

FIRST CLUE: The month clue is "Ruby." See how easy it is!

Dr Pepper

Dr Pepper Company, Dallas, Texas 1965

Complete details and entry blank on Dr Pepper cartons

Mental Health Law Creates New Governing Agency

AUSTIN

Gov. John Connally Monday has signed into law one of his major legislative recommendations, the Texas Mental Health and Mental Retardation Act.

The new law will bring the state's scattered facilities and services for the care and treatment of the mentally ill and mentally retarded under a new state agency, the Texas Dept. of Mental Health and Mental Retardation. It becomes effective Sept. 1.

The new department will take over the mental health and mental retardation facilities and services formerly under the Board for Texas State Hospitals and Special Schools, the State Office of Mental Health Planning, and the Mental Health Division of the State Dept. of Health.

Gov. Connally has emphasized repeatedly, however, that the "program aspect" of the law - new ideas and systems for treating mental disorders--must shape the new organizational framework.

This program aspect of the new law entails a gradual shift, over the next 10 years, from institutional care in state mental hospitals and special schools to "community care" in or near the affected person's home.

As interpreted by the statewide ciitizens group which prepared the "Texas Plan for Mental Health Services," the new law and administration will emphasize prevention of mental disorders before they become deeply rooted, and rehabilitation rather than mere custodial care.

Between now and Sept. 1, Gov. Connally wiil appoint, with Senate consent, a nine - member Texas Board for Mental Health and Mental Retardation which will govern the operations of the new department. He may or may not choose to appoint to the new board some or all of the present members of the Board for Texas State Hospitals and Special Schools.

Professional staff of the new department will be headed by a commissioner of mental health, appointed by the board. The requirement that the commissioner be a licensed physician was the most controversial item in the bill (HB3, SB148) sponsored in the House by Rep. W. H. Miller of Houston and in the Senate by Sen. Bruce A. Reagan of Corpus Christi.

The law also calls for two deputy commissioners - one for mental health and the other for mental retardation - to be appointed by the commissioner with board approval.

Under the "program aspect" emphasized by Gov. Connally, the new law aims to encourage local agencies and private organizations to assume responsibility for mental health services, with help from the state.

"Local agency" is defined as a city, county, hospital district, rehabilitation district, school district, state-supported institution of higher education, state-supported medical school, or any combination of these.

The law w o u l d permit one or more of these local agencies to establish and operate community mental health and mental retardation centers, administered by local trustees to serve populations of 100,000 or more in the surrounding "community."

State grants-in-aid to help finance these local centers are authorized in the law, but will depend on actual appropriation for that purpose by the Legislature.

One major problem to be solved in the new system is the shortage of trained personnel needed to staff the envisioned community mental health and mental retardation centers as well as the public and private facilities already in operation. Recruitment, training and placement of this mental health "manpower" will be one of the major tasks of the new department.

Another bill signed into law last week by Gov. Connally (SB130) transfers the State Tuberculosis Hospitals from the present Board for State Hospitals and Special Schools to the State Health Department.

Statewide planning for new mental health services has been in progress since September, 1963. Executive committee for the planning was composed of Dr. James E. Peavy, state health commissioner, chairman; Dr. C. J. Ruilmann, director of mental health and hospitals for the Board for Texas State Hospitals and Special Schools, co-chairman; Dr. Robert L. Sutherland, director of the Hogg Foundation for Mental Health; and Judge C. L. Abernethy of Hale County. Judge Abernethy was chairman of the 116-member general planning committee.

In r e l a t e d statewide citizens study of mental retardation services is now in progress in 60 of Texas' largest cities. Under direction of Gov. Connally's interagency committee on mental retardation planning, that study is to be completed in December.

Persons desiring further information about the new law and the Texas Plan for Mental Health Services are asked to write to the Office of Mental Health Planning, 410 East Fifth Street, Austin, Texas.

Andrew Jackson's first official act as president of the U. S. was to buy 20 spittoons for the White House at a price of $12.50.

Senority outtranks ability as the basis of selecting chairmen for most of the important committees in the U. S. Congress.

Alcoa To Build NewRing Furnace

ROCKDALE

A new ring furnace for baking carbon anodes - blocks of carbon used in the aluminum smelting process - will be built at Alcoa's Rockdale Works in the coming months.

Howard F. Chrisco, works manager, indicated that engineering and design studies are nearly completed and first contracts will be let within weeks. The new facility, the fourth of its kind at the Rockdale Works, is expected to be in production by the end of 1965.

The extra furnace will allow the Rockdale Works more flexibility in the production of carbon anodes and "give us a chance to remodel some of our older furnaces which have been in operation since 1952," Chrisco stated.

The new ring furnace will be housed in an existing building approximately 75 by 500 feet in length which formerly housed an experimental tunnel kiln. One major phase of the job will involve the construction of a 200-foot stack.

The new anode baking furnace will not result in an increase in the plant's total employment. At the present time about 1,120 people are employed at the aluminum smelter.

A good place to buy NEW 1965 models — nationally advertised

MORNING GLORY

MATTRESSES — BOX SPRINGS

EPLEN FURNITURE CO.

109 E. MAIN OX 7-2531

SELF ANALYSIS QUIZ

Money . . . Is It Your Friend Or Foe?

By Jane Sherrod Singer

Money has been cursed and praised, sought for and rejected. D. Bouhours, the French Jesuit etymologist, summed up his opinion with the statement: "Money is a good servant, but a poor master." What is it to you?

		YES	NO
A. 1.	If you have some extra money, do you spend it on something you really don't need?	( )	( )
2.	Are most of your purchases made on credit?	( )	( )
3.	Do you envy millionaires?	( )	( )
4.	If you inherited a fortune, would you drastically change your way of life?	( )	( )
5.	Would you enjoy flashing a large roll of bills, expensive jewelry and costly clothing?	( )	( )
B. 1.	When eating out, do you automatically read the right-hand side (the cost) of the menu first and usually order the least expensive meal?	( )	( )
2.	Do you feel it is entirely up to the government rather than you as an individual to take care of needy persons and/or causes?	( )	( )
3.	Has it been over a year since you bought a new piece of clothing?	( )	( )
4.	Do you often tell your friends how much you paid for things or services?	( )	( )
5.	Do you consider gift-giving at Christmas, birthdays, anniversaries, etc. childish and unnecessary?	( )	( )

SCORING: The first five questions are aimed at the spendthrift type. The last five, at the penny-pinchers. Give yourself one point for each YES answer in parts A and B. Subtract the smaller number from the larger. If you have answered all questions NO, you have a 0 score, a very healthy attitude toward money. If you have answered one question in A as YES and one in B as YES, your score is again 0, and since your freedom with money is balanced by some penny-pinching characteristics, you will still find a good friend in your bank roll.

1 to 2 points in either A or B: still safe

3 to 4 points in either A or B: you are in fierce competition with money.

5 points in either A or B: Money is your master!

Chuang-tse said in 275 B.C., "To have enough is good luck, to have more than enough is harmful. This is true of all things, but especially of money."

—IN THE SERVICE—

SAN ANTONIO

Airman Laney F. Benefield, son of Robert F. Benefield of Rogers, has completed Air Force basic military training at Lackland AFB, Texas.

Airman Benefield has been selected for technical training as a communications - electronics specialist at the Air Training Command school at Keesler AFB, Miss. His new unit is part of the vast ATC system which trains airmen and officers in the diverse skills required by the nation's aerospace force.

The airman, a 1963 graduate of Rogers High School, attended Massey Business College, Houston

SAN ANTONIO

Airman Jim H. Feed, son of Mr. and Mrs. Fred Peed of Rt. 4, Cameron, has completed Air Force basic military training at Lackland AFB.

Airman Peed is being assigned to an Air Force Systems Command unit at Hamilton Afb. Calif., for training and duty as a personnel specialist. His unit supports the AFSC mission of research, development and testing of Air Force planes and missile systems.

The airman is a 1962 graduate of Yoe High School.

Nola Knows

By Nola White

Dear Nola - I am a young man with a problem and not a girl - the girl's father. This is how it goes: I called my girl a little late one night and her father answered. I didn't expect her to be there. She had told me she had to babysit. When I asked for her, that's when the fire hit the powder. He has forbidden me to even talk to her and vice versa. If you have any ideas on how to appease his anger, I would be grateful.

Out in the Cold

Dear Out - You didn't say how late is "a little." People old enough to have lovely teenage daughters usually consider 9:15 the middle of the night. First, if the father thinks enough of his daughter to place restrictions on her behavior and choice of friends, then she's probably worth the extra effort it will take to smooth over this misunderstanding. Go to the fatoer and tell him you're sorry. Let him see that you are a trustworthy and responsible young man who will respect his daugher, and he probably will let you two talk again - early in the evening.!

Dear Nola - What am I supposed to do with a wife who insists on working at night? She was working for this sales organization when we married and she wants to keep working for them and won't change, she says. I won't deny that I like the money she makes, but I actually want her at home when I am home. How could I persuade her to quit this night job and make money some other way in the day time?

Lonely at Night

Dear Lonely - If she was working nights and you were working days, how did you two ever see enough of each other to get married in the first place? Tell her you married her and not her paycheck and she must do her selling before the sun goes down. If this doesn't work, apply for the night shift yourself.

Dear Nola - My trouble is trying to play bridge. My wife wants me to play sometimes, but I never know just what card to play and when. She is always asking me about what Goaring says. Well, I never met the guy or read his books. Some years it was another guy who knew all the answers; Cullington, or something like that. Now, please tell me what to do - not ever play at all (and make my wife mad), or play poorly and make her mad anyhow - or maybe buy this fellow's book and spend all my time reading it?

Ben Boob

(P.S. Of course, that is not really my name.)

Dear Mr. Boob - Your problem has haunted many people over a long period of time. A few years ago somebody much smarter than I came up with a solution. It's called canasta.

Personal to Nervous Nellie - If the dog keeps drinking your bath water, take a shower!

Send your problems to Nola Knows, Box 551, Temple, Texas. For a personal reply include a stamped, self-addressed envelope.

First Federal Highway was the 609-mile road from Cumberland to Vandalia, completed in 1852 at a cost of $7,000,000.

Natives of the Fiji Islands rejected Christianity in 1875 following a measles epidemic which they considered to be punishment for abandoning their faith.

Navajo Indian Reservation with 20,884 square miles in Arizona and Utah is the nation' salrgest.

HOW TO STAR ON SUMMER NIGHTS

YOU'LL SHINE ANYTIME, IN GARMENTS DRY-CLEANED TO LOOK THEIR BEST BY OUR EXPERTS!

DURING WARM WEATHER, MAKE SURE THAT YOUR WARDROBE STAYS CRISP, AND CLEAN BY ARRANGING FOR OUR REGULAR PICKUP AND DELIVERY SERVICE.

AMERICAN LAUNDRY AND DRY CLEANERS

OX 7-3101 CAMERON

Fabric Care Service

SPECIALISTS IN FABRIC CARE

Zing into spring! Chevrolet Impala

Chevrolet Impala Super Sport Coupe—one of two bucket-seated beauties for '65.

People who buy other big expensive-looking cars get one thing you won't (big expensive-looking payments)

It looks like a big car. And is—by almost any standard you want to apply.

Width? Nobody builds a car as much as one inch wider. *Length?* It grew three inches this year. *Roominess?* Every closed model's got three inches more shoulder room, front and rear, and more leg and foot room up front too. *Luxury?* Nice little touches like the look of mellow walnut across the Impala's instrument panel. And big touches. Like the fineness of the same Body by Fisher workmanship that makes some of America's most expensive cars look so expensive. *How about the ride?* Chevrolet engineers took the Jet-smooth one and smoothed it out even more this year. Also made it more stable by widening the wheel stance. *Price?* That's where Chevrolets fall way short of the other big expensive-looking cars. But we wouldn't have it any other way. Would you?

One last question: How soon can you make a good spring buy on a Chevrolet? One last answer: Just as soon as you can get down to your Chevrolet dealer's.

CHEVROLET

HIGH TIME TO TRADE AT YOUR CHEVROLET DEALER'S

Zing into spring in a new Chevrolet, Chevelle, Corvair, Chevy II or Corvette

42 1200

HOWARD CHEVROLET & IMPLEMENT CO

308 N. FANNIN CAMERON OX 7-4626

Goin' Fishin'? Not your telephone!

Southwestern Bell serves you 24 hours a day . . .

EVERYDAY!

SOUTHWESTERN BELL TELEPHONE COMPANY

Making telephone service better to serve you better

Personal Mention

Visiting the E. A. Perrins Easter were Dr. and Mrs. E. D. Perrin and four children of Hamlin and Mr. and Mrs. Fred Carroll and children of Bryan.

Mr. and Mrs. Guy Dillon of Lubbock and Mr. and Mrs. Mark Perrin and daughter of Austin visited family and friends in Cameron Easter weekend.

Guests in the home of Mrs. T. L. Denson Sunday were her son, John Tally Denson, Mrs. Denson and sons Mark and Craig of Irving, and her daughter, Mrs. Roy Riley II, Mr. Riley and Darryl and Scott of Houston.

Lt. and Mrs. W. T. Dase of Sawyer AFB, Michigan, vacationed in Cameron visiting her parents, Mr. and Mrs. Ray Lester. Lt. Dase also visited his family in New Mexico before returning to Michigan.

Mr.and Mrs. Bill Bates of Cisco visited friends in Cameron during the Easter holidays. Mr. Bates is now head coach at Cisco.

Visiting Mrs. O. B. Horstmann Sunday were Mr. and Mrs. Jack A. Krueger and sons of New Braunfels and Edward Horstmann of Wichita Falls.

Mr. and Mrs. Jimmy Rettig were in Cameron for Easter. Mr. Rettig is a coach at the Freer High School.

Mr. and Mrs. Bill Michalka and children of Denton visited his family, the W. J. Michalkas, in Cameron for the weekend.

Mr. and Mrs. Kenneth Nabours of Plainview were holiday guests of his family, Mr. and Mrs. Homer Nabours.

Mrs. J. S. Hubert visited her son and daughter and family in Houston last weekend.

Mr. and Mrs. Robert Ellett, Mark and their houseguest, Miss Ute Buschhaus of Germany spent the Easter holidays in Amarillo with Mrs. Ellett's family. Mrs. Ellett and Miss Buschhaus will spend the week in New Mexico before returning to Cameron.

Dr. Clayton Kanier of Dallas visiting his family during the Easter holidays.

The Alton Logans of Houston were guests of the Narvie Capertons last weekend.

The George Hollas family were weekend guests of Mrs. Hollas' sister and family in Raymondville.

Mr. and Mrs. James Wiggs and children of Houston were weekend visitors in Cameron.

Mrs. Harry Johnson and daughter Ann returned to Pittsburg, Pa., Sunday following a two week visit with her parents, Mr. and Mrs. Emory B. Camp. Also leaving for the East by plane Sunday was James Camp who will attend a six weeks insurance school in New York.

C
TEX
N
COTTON OIL MILL
Manufacturers
COTTON SEED PRODUCTS
Thorndale, Texas

IS *Your* HEART TROUBLED?
TO LIVE A FULL LIFE FILL IT WITH CHRIST

Christ Came to Bring Comfort to Weary Hearts, Peace to Troubled Minds, Healing to Sin-Sick Souls.

CHRIST WILL BIND UP THE BROKEN-HEARTED
REVIVAL SERVICES
April 25 — May 2
7:00 a.m. — 7:30 p.m.
FIRST BAPTIST CHURCH
CAMERON, TEXAS

UDC Meets With Mrs. Walter Sharpe

Mrs. Walter Sharp was hostess for the April meeting of the United Daughters of the Confederacy last Wednesday afternoon.

Mrs. T. E. Crump reported on the District 7 meeting of UDC held in Salado. Mrs. J. F. McCrory gave a paper entitled "Ponderings" by Mrs. Adelaide Ponder.

Mrs. Jesse Brock was elected a delegate to the Texas UDC division convention in Brownwood in May and Mrs. Emma Langdon was named a delegate to the General convention in Houston. Mrs. Walter Sharpe was elected an alternate delegate to this meeting.

A sandwich plate and iced punch were served by the hostess assisted by Mrs. Franklyn Dusek.

B&PW Club Has Public Affairs Talk

Mrs. H. H. Pruitt was hostess for the Business and Professional Womens Club which met at her home Monday night.

Mrs. Florence Markham, program chairman, introduced Mr. Frank Luecke who spoke on Public Affairs, relating Cameron and Milam County trends to international trends.

Cake and cold drinks were served following the program.

Mr. and Mrs. L. J. Matula announce the approaching marriage of their daughter, Pat, to Griffin S. Barrett, son of Mr. and Mrs. Smith Barrett. The wedding will be May 9 at 6 p.m. at St. Monica's Catholic Church.

4-H Club Notes

By Anna Marie Ramke
Home Demonstration Agent

Milam County is very proud of its participants in the 1965 District 8 4-H Contest. All 4-H'ers presented a fine showing in their individual contest.

In the Home Economics Division we are honored to have two Senior 4-H girls that will represent our county in the 1965 State 4-H Roundup to be held June 1-3 at College Station. These two girls are Patsy Stephens and Betty Margaret Orr.

Patsy Stephens won first in demonstration for her presentation entitled, "How Will Your Child Ever Pay For His College Education."

Betty Margaret Orr won second in the Clothing education division for her presentation on "Stretch Fabric, the New Concept for Active People" and will also receive an opportunity to present her demonstration at 4-H Roundup in June.

In the Junior Division which is not given an opportunity to go on to state we have the following winners:

Kathy Harris of Thorndale 4-H Club received a red ribbon for second place in the Junior Foods and Nutrition demonstrations with her presentation, "How Will You Ever Get Milk in your Diet?"

Too Late To Classify

USED EQUIPMENT SALE: 730 Diesel John Deere tractor, local blackland tractor; 1962 model 560 Farmall diesel with 4 row rear planter; 2 Super M Farmalls; model 60 John Deere tractor; model 55 Deere combine 14 foot; 2 model 101 IH combines; 2 model 141 IH combines with corn attachments; 2 used John Deere Disc Harrows; International Harvester Sales and Service, 1401 So. 1st St., Temple, Texas, PR 8-3648. 5-2tc

BIRTHS

To Mr. and Mrs. James Brock of Cameron, a girl, Rebecca Ann, 7 pounds 15 ounces, born at 9 a.m. April 15 at St. Edward Hospital.

To Mr. and Mrs. Jack Dennis Ruzicka of San Marcos, a daughter, Tonya Denette, 8 pounds 6 ounces, born April 13. Grandparents are Mr. and Mrs. Jesse Weber and Mr. and Mrs. J. D. Ruzicka of Buckholts.

Sub-Committee On Aging Will Receive Award

Milam County's Sub-committee on Aging will be honored as the first county committee to organize in the state following establishment of the Governor's Committee on Aging.

A certificate will be presented to the county committee in a public ceremony at 7 p.m.April 29 in the District Courtroom. Mrs. Hershall Farley of Temple, a member of the Governor's Committee will present the award. Mrs. Eloise Johnson will outline the purpose and goals of the Governor's Committee on Aging at that time.

Arthur Jistel was high scorer in the Senior Poultry Judging and contest. Larry Júngmann was third in this contest. Other team members of

WEEKEND SPECIALS
THURSDAY, FRIDAY and SATURDAY
OAK FARMS
Twist Ice Cream 1 QT. 49c
PET or CARNATION
MILK LARGE SIZE 7 FOR $1.00
SLICED OR HALVES
Hunt's Peaches No. 2½ can 4 FOR $1.00
7-ELEVEN
(ALLIED)
CAMERON TEXAS

Spray new Caparol after cotton is 6 inches high to control weeds.

Control most annual broadleaf weeds and grasses in cotton with new Caparol* herbicide. Simply apply as a directed spray to the base of your cotton when it is six inches or higher.

You'll get good knockdown of weeds and grasses that are less than two inches high . . . plus some killing action through the roots of later-germinating weeds.

The cost of this treatment, when Caparol is applied in a 10 inch band, can be as little as 85 cents per acre. Compare this with the $2-3 per acre it would cost you for hoe hands.

Later on in the season, you can go in and make a layby application of new Caparol to control weeds until the cotton is high enough to shade them out.

With new Caparol, you'll have no reason to worry about soil residue carryover to harm next year's spring-seeded crops.

Ask your supplier for new Caparol.

*CAPAROL is a trademark of the Geigy Chemical Corporation for its brand of PROMETRYNE® herbicide.

Geigy Agricultural Chemicals, Division of Geigy Chemical Corporation, Ardsley, New York.

CREATORS OF CHEMICALS FOR MODERN AGRICULTURE
Geigy
Caparol

"I SHALL NEVER SURRENDER..."

With these words, William B. Travis and 186 other Americans pledged and gave their lives at the Alamo in the cause of freedom.

Throughout history, each generation of Americans has been called upon to sacrifice life, property and self-interest to preserve the blessings of freedom.

What freedoms do you want to preserve for yourself and your children . . . and your children's children? What personal sacrifices are you willing to make to assure these things?

Freedom itself leaves choice and action to you.

TPL
TEXAS POWER & LIGHT COMPANY
a tax-paying, investor-owned electric utility

TRACTOR & FARM Machinery Auction
Saturday, April 24th
Sale Starts 10:00 A. M.
Over 50 Tractors and 200 pieces of farm equipment.
New and used parts for most all tractors.
May Sale Saturday May 22nd
GARNER
Truck & Tractor
MU 7-2364 MU 7-2863
Itasca, Texas

Save $50 to $100 On Hearing Aid

Mr. Treadway will hold his regular Hearing Clinic at the Right Hotel in Cameron, Tuesday, April 27th from 10 a.m. to 12:30 p.m.

Mr. Treadway

If you have a hearing problem of any kind, or you need service on your aid, we invite you to come in. We offer you professional, experienced service.

Hearing test at no cost to you.

We fit Heairng Aids, Nerve Instruments, and the new Hearing Device that has nothing in the ear. We are always able to save you from $50 to $100 on your Aid or Instrument.

We carry a complete line of cords, batteries, earmolds, speakers, and tubing for all makes of aids and you can always save 20 percent and more.

We do repair service on any make aid. Batteries mailed any where potsage paid.

If hearing is your problem we have the answer at a price you can afford.

Mr. Treadway is in the Temple office every Thursday and Friday from 9 a.m. to 5 p.m.

Temple Hearing Ctr.
120 N. 3rd TEMPLE

Above: Ford GT—a laboratory on wheels—helps tell us how to build better cars for you. Out-ran, outlasted Europe's finest entries in two 12-hour endurance events—at Daytona and Sebring. The spirit of the Ford GT, down to its distinctive GT stripe, is available now in all 3 Mustang models.

THE ULTIMATE TOTAL PERFORMANCE CAR-FORD GT!

THE CAR IT INSPIRED-NEW MUSTANG GT!

Available now as Mustang begins its second year with 417,000 enthusiastic owners and a long list of new options!

New Total Performance for the Mustang of your choice—Hardtop, Convertible or Fastback 2+2. Add Mustang's new GT performance option package to any Mustang model . . . and get: Famous 289-cu. in., 4V, 225-hp V-8—same basic powerplant adapted for the fabulous Ford-powered Cobra ■ Floor-mounted, 3-speed, synchronized stick shift ■ Special GT grille with built-in fog lamps ■ GT 5-dial instrument cluster, including ammeter and oil pressure gauge ■ Unique GT insignia on front fenders ■ Distinctive GT stripe ■ Straight-through dual exhaust system with chrome "trumpet" extensions ■ Front wheel disc brakes. Also new from Mustang—full-width front seat option. Besides regular bucket seats, Mustang now offers front seats with a big, fold-down center arm rest. New ultraluxury interior option. You can order a new interior that includes new bucket seats with embossed vinyl inserts, new instrument cluster with wood-grain vinyl paneling—and much more. Test-drive America's runaway success car at your Ford Dealer's soon.

Best year yet to go Ford
MUSTANG! MUSTANG! MUSTANG!
PRODUCTS OF Ford MOTOR COMPANY

RIDE WALT DISNEY'S MAGIC SKYWAY AT THE FORD MOTOR COMPANY PAVILION, NEW YORK WORLD'S FAIR

HEFLEY-STEDMAN MOTOR CO.
115 N. HOUSTON CAMERON, TEXAS

Herald Sports

SECOND SECTION

43 SCHOOLS COMPETE IN REGIONAL TRACK MEET

Cameron will be among 43 schools in District 17-AA through 24-AA to compete in the Regional Track Meet at Spencer Stadium in Brenham April 24.

Preliminaries will get underway at 1 p.m. with the finals at 8 p.m. First and second place winners will go to the state meet in Austin May 8 and 9.

Cameron's mile relay team are amoung those favored to win the Regional event. In district meets Taylor has the best time of 3:29.5, Cameron second with 3:29.7 and Katy third with a time of 3:30.4.

Hallettsville Bellville and Taylor all have good 440 yard relay teams and one of the three are expected to win the event, according to Coach George Kirk.

Kirk cited Copie Perry of Rockdale as the outstanding hurdler of all classes in the state and is favored in both high and low hurdles. He runs a 14.5 in the high hurdle and 19.8 in the low.

Rodney Marek of Taylor is favored in the pole vault with his 12' vaults, shot which he throws about 58' and discus throw of 160'.

Bill Knolle of Bellville is the favored contestant in the quarter and runs a 50.4. Del Valle has two good milers with Lucio running a 4.34 and Hobson a 4.35.

Katy's Frank Fry is expected to win the 880 yard dash with his usual time of 2.02.

Cameron is also in the running for top honors in the broad jump. Bill Lucas of Navasota, Randy Jinks of Katy and Mack McKinney of Cameron all jump around 20'8", Kirk said.

Tracksters from Cameron and their events are: mile relay team, Jistel, Ponder, Michalka and Green; McKinney, low hurdles and broad jump; McDaniel, discus; Burnett, 880 yard run; Leo Michalka, 440 yard dash; Dorner, 220 yard dash; Rogers, mile run.

Schools to participate in the meet are: Cleveland, Liberty, Bellville, Anahuac, Harden Jefferson of Sour Lake, Humble, Dayton, Hampshire-Fannett, Taylor, Elgin, Katy, LaGrange, Navasota, Rockdale, Hearne, Giddings, Hallettsville, Madisonville, Crockett, Sealy, C. E. King of Houston, Georgetown, Del Valle.

Also, Port Acres, Santa Fe, Round Rock, Luling, Columbus, Tomball, Rush, Little Cypress of Orange, Kirbyville, Buna, Boling, Pearland, Sweeny, Needville, Newton, Hitchcock, Woodville, Kountze, Kliene of Spring and Cameron.

ENNIS MEET

Regional qualifiers participated in a track meet at Ennis Saturday in which 2A and 3A schools competed. Palestine won the meet.

Cameron was 5th in the mile relay, L. Rogers 5th in the mile run, Dorner 6th in the 220, McDaniel 7th in discus, Burnett 8th in the 880, McKinney 6th and 7th in the low hurdles and broad jump. The Ennis mile relay team won first place.

JUNIOR MEETS

The Freshmen track boys will go to Taylor Saturday with Coach Bud Busher for competition.

Thursday at 3 p.m. the 7th, 8th and 9th grade track teams will have a dual meet with Moody at Yoe Field.

Rockdale Offers $1,200 Prizes In Tournament

ROCKDALE

A Spring Invitational golf tournament is scheduled Saturday and Sunday, April 24-25, at Rockdale Country Club golf course with more than $1,200 in prizes planned.

Several hundred golfers are expected for the blind-bogey, 18-hole event. T. A. Weems, tournament chairman, said that golfers may play their rounds on either day.

Entry fee is $6 and includes a barbecue meal, he said.

A set of pro irons, two-through-nine, will be awarded to the medalist and an identical set will also be given away on April 25.

Six flights are planned with the following prizes to be awarded in each flight: first place set of four woods; second place, golf bags; third place, set of head covers.

Chipping and driving contests will also be held with the following prizes in each contest: first, golf bag; second, putter; third, head covers.

Starting time each day is daybreak. Out-of-town participants wishing to make tee reservations may do so by calling HI 6-7753, Weems said. Personal carts will be permitted.

Dr. Evans To Attend Optometric Meeting

Dr. and Mrs. Gus Evans Jr. will attend the 65th annual Texas Optometric Association Convention this weekend.

The convention will be at the St. Anthony Hotel, San Antonio, April 24-27.

Minimax Leads Cam-Roc League

Ida Michalka bowled a 550 series for high individual in Cam-Roc League last week. Marie Ann Laake rolled 532 and Gladys Titsworth 519. High game individuals were Bennie Mayer, 226; Ida Michalka, 221; LeJean Ormey, 195.

High series team: Underwriters, 2584; Greens, 2512; Lewis-Bredt, 2480. High single game team: Underwriters, 981; Lewis - Bredt, 889; Green's, 860.

Annette Hillman's 155 is high average and Ann Backhaus is second with 150.

Team standings are: Minimax, 76½-47½; Underwriters, 72½-51½; Green's, 65-59; Gaithers, 63½-60½; Lewis-Bredt, 63-61; Pearl, 60-64, Coca Cola, 49½-74½; and Acme, 46-78.

Scouts To Soar In Space Derby

Cub Scout Pack 213's Space Derby is expected to break all records in audience interest if not in speed Thursday night, April 22.

Cub Scouts and their fathers will race miniature space ships they have made at the regular pack meeting in Methodist Fellowship Hall at 7:30 p.m. Pack leaders said that visitors are welcome.

DISTRICT 17-AA CHAMPIONS— These nine Yoe High School tracksters show the championship trophy the varsity team won at the District 17-AA Track Meet at Rockdale April 15. Placing first or second at the district meet, these boys will go on to Regional competition. Pictured are (front from left) Ponder, McDaniel, Green, Coach George Kirk, (center from left) Jistel, McKinney, Burnett, (Back from left) Dorner, Rogers and Michalka. —Staffoto

FIRST PLACE LITERARY WINNERS- These eleven Yoe High students will participate in the Regional Literary meet in Brenham April 24. Pictured (front from left) Brenda Michalka, Paula Zotz, Peggy Mann, Mary Beth Nance, (center from left) Monica Mikula, Lynda Hill and Sara Arthur, (back from left) Donald Manley, Judson Smith, Mark Humble and Raymond Balta. —Staffoto

—MURRAY GO ROUND—

By Tom Murray

Gary Cartwright, clever Dallas Morning News sports writer, whittled on a story from the Houston Astrodome's "Largest press-box in the world," visiting at the same time. "Once you've watched a game here," he said, "it would be difficult not to come back - it's such a darn good attraction, regardless what the ball club is doing.". . .Cartwright went home to Dallas and wrote that the Astrodome was for real and reduced the famed Cotton Bowl to a grubby thing, indeed. . .Little wonder writers were upset to find that certain sun rays behave improperly on their way through the Astrodome's Lucite Ltd. Before each scribbler, on the press box workbench, is a raised rectangle with inscription: "Your place in the Astrodome. Like the Dome - This marker is made of Lucite."

Did you realize the 280 by Arnold Palmer and Gary Player would have won 25 of the 28 Masters, golf's greatest attraction. All it brought 'em was a tie for second place, nine strokes behind Jack Nicklaus, that rich young millionaire they call Ohio Fats...Saw a quote by TCU Football Coach Abe Martin that he would take his halfback recruit, La Marque's Norman Bulaich, over Spring Branch's heralded Chris Gilbert, signed by Texas. Abe said he was crazy about Gilbert, but Bulaich could do everything as good and was 25-pounds heavier. He apparently was not kidding. Bulaich won the 14-4A 100 yd. dash in 9.7. He's 6-1, 200.

HEART ATTACK FORGOTTEN - They come tough in West Texas. Veron Hilliard, Texas Tech track coach, suffered a heart attack in late February but returned to full duty last week. . .It has not been proved conclusively that Joe Morgan, Houston's sensational fielding second baseman, can consistently hit major league pitching. But, he did alright for starters before that sellout opening night crowd of 48,000. Little Joe slammed a 390 foot double off Philly Chris Short, baseball's best left-hander when Sandy Koufax is ailing. Then he lined a wicked liner into right field. It went for a well-played out, but nine times in ten would have been hit. . .

Unless the glasses need adjustment, one of the 48,000 was Seguin business man Menan Schriewer, the Longhorn end star of UT's 1955 upset of Bear Bryant's John David Crow-Jack Pardee-Charlie Krueger-Gene Stallings Aggies.

Astro Catcher John Bateman, with Harmon Killebrew power, simply has a hard time getting the bat on balls thrown by major league pitchers. He crossed up the Phillies, however. Big John laid down the perfect bunt. Only trouble was he crossed up the Astros, too. That wasn't a bunt signal and it helped kill a Houston threat. . . One of Yankee Manager Johnny Keanes former players, who may or may not be in the minority, thinks the little Houstonian over-manages . . . It is interesting, but certainly not news, that Houston G.M. Paul Richards twice traded Jim Busby and twice reacquired the former TCU great. . . . Jim watches the outfield for Lum Harris.

Look what you save traveling Santa Fe's Family Fare Plan

How the Family Fare Plan works:
Father pays full round-trip fare. Mom, and children from 12 through 21 years, travel round trip for the one-way fare. Children 5 and under 12 travel round trip for only half the one-way fare. Children under 5 travel free.
Family Fares apply in Pullman or chair car. Trips must start between Monday and Thursday, but return trips may start any day.
See your local SANTA FE REPRESENTATIVE
Santa Fe
Say "Santa Fe via Chicago" for your trip to the NEW YORK FAIR

plan to attend TEMPLE'S "Festival of Arts"

Cultural Activities Center
April 22-23-24-25 7th & Ave. G
ALL EXHIBITS OPEN TO THE PUBLIC

Thursday . . .
$1.00 box supper 6 p.m. —Melodrama 8:30 p.m. Door prize.

Friday . . .
4:30 Speech and Literature ribbon awards. Men's hobbies—8:30 door prize.

Saturday . . .
2:30 p.m. Children's Hour—7:30 Festival Hootenanny with popular bands and performers. Door prize 8:30

Sunday . . .
3 to 5:30 p.m. Music ribbon awards. — Refreshments daily 10 a.m. to 9 p.m.

YOU DON'T HAVE TO OWN AN OIL WELL TO BUY A CAR AT....
Woodum Auto Sales

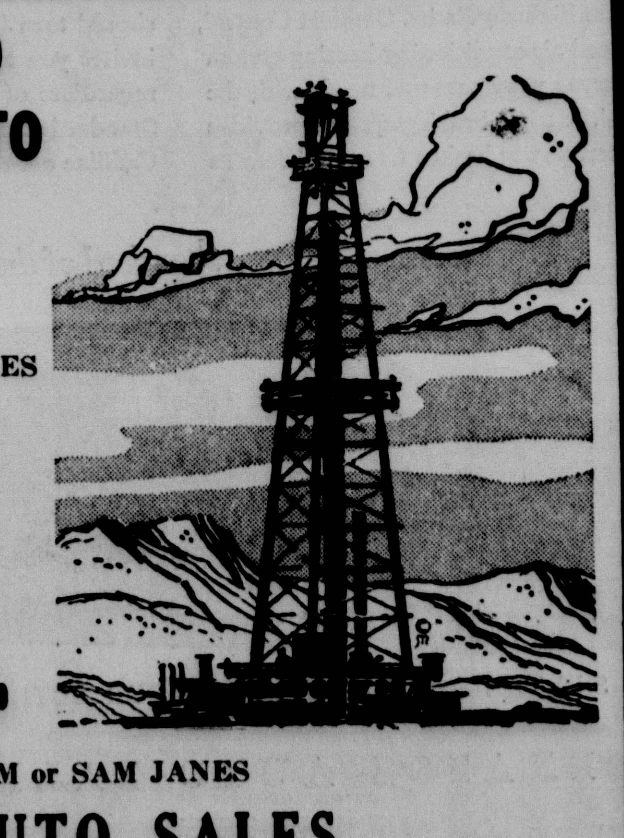

TAKE A LOOK AT THESE BEAUTIES
1963 Buick Riveria
1963 Ford Galaxie 500
1963 Buick Special
1959 Pontiac Catalina
1953 Chevrolet (clean)
1959 Ford ½ Ton Pickup

SEE R. J. WOODUM or SAM JANES
WOODUM AUTO SALES
103 E. 4th St. Phone OX 7-4673

HEART O' TEXAS
1965 INDOOR OUTDOOR Living SHOW
APRIL 29-MAY 2
VALUABLE PRIZES EACH NIGHT!
EXHIBITS OF INTEREST FOR EACH MEMBER OF THE FAMILY!
SHOW TIMES:

THURSDAY	APRIL 29	6 PM-10 PM
FRIDAY	APRIL 30	6 PM-10 PM
SATURDAY	MAY 1	1 PM-10 PM
SUNDAY	MAY 2	1 PM- 8 PM

ADMISSION
50¢ ADULTS
25¢ CHILDREN (6-12 YEARS)
CAMPING HOME FURNISHINGS BOATING AUTOS FISHING
HEART O' TEXAS COLISEUM
Sponsored By Heart O' Texas Fair And The Waco Council Garden Center

ANY SIZE
6.00-13 6.50-13 7.50-14 4 ply Nylon
TUBELESS or TUBE-TYPE
$16
BLACKWALL plus tax and trade-in tire off your car
WHITEWALLS $3 MORE
These sizes fit most Chevrolets, Comets, Corvairs, DeSotos, Dodges, Darts, Falcons, Fords, Mercuries, Ramblers, Plymouths, Pontiacs and Valiants

Firestone CHAMPION NYLONS
WITH "NO LIMIT" ROAD HAZARD GUARANTEE
SUP-R-TUF RUBBER for thousands of extra miles
Super Strength NYLON CORD BODY for extra toughness and impact resistance
Exclusive, precision BLADED TREAD DESIGN for greater traction and quiet operation

NO LIMIT GUARANTEE

Firestone NO LIMIT GUARANTEE
is honored by thousands and thousands of Firestone dealers and stores in the United States and Canada...wherever you travel
FULL LIFETIME GUARANTEE against defects in workmanship and materials and road hazard injuries (except repairable punctures) for the life of the original tread.
NO LIMIT ON MILES OR MONTHS ...replacements are prorated on tread wear and based on Firestone price current at time of adjustment.
Your Firestone GUARANTEE provides protection against tire failure from dozens of road hazards like these

SEE US FOR PHILCO AIR CONDITIONERS !!!

Just say "Charge it"—Buy on Easy Budget Terms—Take Months to Pay
HORSTMANN BROTHERS

The Cameron Herald

A Milam Newspaper Since 1860

108 E. FIRST STREET

Frank M. Luecke and Don Scarbrough
Publishers

Frank M. Luecke, Editor

ALL DEPARTMENTS: OX 7-4671

Correspondents In Most Milam Area Communities.
SUBSCRIPTION RATES: Milam Trade Area: $3.00 per year. Outside Milam County: $4.00 per year.

Entered as second-class matter at the Post Office in Cameron, Texas, under the Act of Congress of March 1, 1879. Published every Thursday.

Ol' Ben Milam

Study Criticism, Solve It....

This community, and its every organization and resident, should want to turn every interest toward the results of the current "Operation Checkup'.

Cameron's evaluation, then compared to other similar size communities, will have important effect on the future of this town for years to come.

It cannot help but indicate further needs in community development and industrial competition. It no doubt will finally eliminate the idea that a "good town" is one that watches the world go by; it no doubt will eliminate the idea that we must accept ourselves either as what we once were or would like to be, without further effort.

There is every reason to examine every possibility for the continued, but accelerated development of this community. Things such as an industrial park, with alternatives, have been started here, as far back as five years ago, but have since gone no further.

There are distinct possibilities for developing dignified tourist interest in this area through the dramatic history and cultures of this area.

Each person, each employee, each employer, each youngster and each oldster has specific interests within this community that would serve these specific interests better if they were updated and activated.

Let's not only join in the criticism of this and other small towns, but also in the true measure of value received, that of doing something, and a great deal, about it.

Soviet Legal Progress...

Mankind's progress toward civilization and justice has always run a zigzag course. Here there is a gain. There we find a loss. But on the whole the movement, however slow and hesitant, has been forward. Men's regard for each other, for fair dealing, for mercy and justice has gradually grown deeper roots over the years.

Furthermore, and however much we may be shocked at reversions to barbarism which arise from time to time, all mankind is affected by this over-all movement toward a higher ordering of society. We have just seen another welcome proof of this in the Soviet Union.

N. V. Zhogin, Soviet Deputy Prosecutor General, has written a bitter condemnation of the legal activities and theories of the late Andrei Y. Vishinsky, who from 1935 to 1939 was Soviet Prosecutor General and conducted many of the famous Stalinist "purge" trials. Writing in the magazine Soviet State and Law, Mr. Zohgin accused Mr. Vishinsky of promoting Stalinist terror through collaboration with the secret police, purging assistants who objected to terror, twisting the law and supporting tortune of persons being interrogated.

Such forthrightness is remarkable on at least two counts. First, it confirms what the West has often said about the legal methods used during long periods in the Soviet Union. Second, any attack upon Mr. Vishinsky is obviously an attack upon a former Soviet government. That Moscow is prepared to give official sanction to the Zhogin statements and to their implications indicates the extent of the change in official Russian thinking.

Experts on the Soviet Union are agreed that the Russian people have longed for an end to state terror, and for the protection of law at all points. By Western standards they may still be some distance from having achieved their desires. But it seems certain that such Russians as learn of the Zhogin statements will rejoice at their publication.

Furthermore, few would disagree, that, by printing this condemnation of Stalinist terror methods, Moscow is making it just that much more difficult ever to use such methods in the future. This, alone, is a gain for humanity.

Christian Science Monitor

LET YOUR SAVINGS BE YOUR 'UMBRELLA'!

Make sure you're protected against the kind of "rainy days" that a financial emergency can bring.

Open a Savings Account with us . . . and make it a point to keep saving steadily, regularly. ((Sunny news: Our interest rate gives savings a big boost!)

The Citizens National Bank

CAMERON, TEXAS

Capital $100,000.00 Surplus $1,400,000.00

Member F D I C

WELL, THAT'S THAT!

—OLD PHILOSOPHER—

Sage Doubts Radio Broadcasts From Space Indicates Higher Civilization

Dear editor:

You never can tell about something that comes out of Russia, they have their own brands of truth over there and they switch brands twice a week, but according to an article I read in a newspaper day before yesterday, a couple of Russian scientists believe they have heard radio signals from a plant millions of miles away indicating there's a form of "Higher civilization" out there, and while the scientists later said it was too early to be sure about these signals, still they're picking up something.

I don't know whether there's a higher form of civilized life somewhere out in space or not and if it's left up to me to go see, man will never find out, but what interests me is the Russians' guess that the radio signals indicated a higher form of civilization.

What I mean is, turn it around If there are people out in space and they are picking up radio broadcasts from our planet, you reckon they'd interpret what they hear as a higher form of civilization?

You really think such people out there would spend billions of dollars building rocket ships to come down here to Earth to find out what's making all that noise on radio?

It's my theory that there are intelligent people millions of miles out in space, that they have heard our radio broadcasts, and they're exploring space in the opposite direction. What is there about electric guitar music every fifteen minutes and world wars every fifteen years that'd make a higher form of civilized life want to come down here and get acquainted? Or, what is there about this Johnson grass farm that'd attract a man who had to travel a billion miles to see it? I know lots of people who wouldn't travel 10 miles to see it.

My general theory about space is that if there aren't any intelligent creatures out there, we may reach the point where there's no sense in exploring one barren planet after another, and if there are intelligent creatures out there, let them look me up, provided we haven't ruined the chance by broadcasting to the universe what we're up to down here.

Yours faithfully,
J.A.

MARCH FARM PRICES

Prices received by Texas farmers and ranchers on March 15 for all farm products were 1 point above a month earlier but 17 points below a year ago, says the Texas Crop & Livestock Reporting Service.

THE FAMILY LAWYER

CLEAN LIES

For Watson, it was a painful duty.

"I'm the manager of the office where your sister works," he began. "For the benefit of all concerned, I wish you would convince her to resign."

"Why?" demanded the other man. "Has she done something wrong?"

"I'm afraid so," replied Watson. "She has been stealing from the cash box."

As it turned out, the girl had done no such thing. In short order, Watson found himself facing a lawsuit for defamation of character.

But the court held him not liable, ruling that his mistaken statement was "privileged" by the circumstances. The court pointed out that Watson had had good grounds for believing the girl guilty, and had spoken to her brother with decent purpose.

Defamation law, like the Ninth Commandment, forbids you to bear false witness against your neighbor. But it also forgives what might be called the clean lie - told in all fairness, on reasonable grounds, without malice.

But, to be privileged, the statement must be made in the line of duty. It must be one which the speaker has a legitimate interest in making, and the hearer a legitimate interest in hearing.

A court found no such interest, under the following circumstances:

A meddlesome woman heard a report, later proved false, that a mertain prospective bridegroom, was an ex-convict. Although she was not a relative of the bride, or even a close friend, the woman took it upon herself to pass along this tid-bit.

Sued later for defamation, she was held liable for having been too quick to soil an innocent man's good name. The court saw no reason to wrap the mantle of privilege around something so close to plain and simple gossip.

A public service feature of the American Bar Association and the State Bar of Texas. Written by Will Bernard.

c 1965 American Bar Asocsiation

Dateline Austin

Connally Vetoes Tech Med School

By Vern Sanford

AUSTIN

Gov. Connally vetoed the bill authorizing Texas Tech to establish a medical school in Lubbock.

Connally said that not enough study had been given to the idea and that he preferred that his recently created college coordinating board be the supreme authority in new college programs.

Veto drew critical attacks from West Texas proponents of the school, including Lt. Gov. Preston Smith and Sen. H. J. Blanchard, both of Lubbock.

COMMISSION NEARS PASSAGE - After a two-week delay, the Senate was ready to take final action on the bill to create a "Little Hoover Commission" to cull waste and inefficiency from state agencies and offices. Bill is sponsored by Rep. Dick Cory of Victoria and Sen. Bill Patman of Ganado.

An amendment which Patman considers crippling was tacked on by Sen. Culp Krueger of El Campo. Amendment makes the lieutenant governor and the speaker chairman and vice chairman of the commission, replacing a provision that the members would elect the commission leaders.

DISTRICTING GUIDELINES SET Rep. Gus Mutscher of Brenham says the House Districts Committee aims to get a congressional reapportionment measure to the floor by May 1. Mutscher is chairman of the committee.

Three optional plans for state House of Representatives redistricting also are due from sub-committees by May 1.

Committee has adopted these tentative legislature redistricting guidelines:

Population variance between districts should be held to a maximum of 15 per cent over and below the mean average.

"At least one attempt" will be made to eliminate "flotorial" districts;

Small counties without population sufficient to justify a representative of their own will not be divided;

Two or more representatives will not be allowed to run at large in two or more counties.

Committee also approved Senate-passed bill to permit up to 15 per cent population variance in forming legislative districts.

House Speaker Ben Barnes is optimistic that the Legislature can solve the thorny redistricting problm without need for a special session.

AMENDMENTS GET PRIORITY- State representatives returned from their brief Easter vacations to find two proposed constitutional amendments high on their work assignment list.

Gov. Connally finally got the balky House Amendments Committee to clear for debate measure to increase terms of governor and other officials elected statewide from two to four years.

Committee also approved redistricting pain-easier calling for increase of State Senate membership from 31 to 39, but stripped from it provision to lengthen upper house terms to six years.

Pressure for submission of both measures to Texas voters (in November and August 7 elections, respectively) were intense.

NEW LAWS ADOPTED - Dozens of bills have been given final passage in one house and sent to the other for further action.

Two bills by Rep. Dick Cory would authorize commissioners courts in all but the largest counties of the state to give county officers raises of up to 20 per cent.

Sen. Don Kennard's bill to create a North Central Texas Airport Authority in Tarrant County, which is opposed by Dallas, was passed in the Senate, but the House version ran into a filibuster by Dallas delegation members in the committee hearing.

Bill by Sen. W. T. Moore would authorize Texas A&M to accept James Connally Air Force Base for the state and establish a technical institute.

POLL TAX REPEAL FAILS-Proposed constitutional amendment to abolish the poll tax fell four votes short of getting the necessary two-thirds in the House of Representatives. But measure was kept alive by a parlimentary maneuver

Rep. Travis Peeler of Corpus Christi is sponsor of the bill.

BUDGET WRITING TOUGHER - Appropriations bill conferees failed to make the April 15 deadline set by House Speaker Ben Barnes for completion of their work.

Despite any sharp differences between House and Senate bills, the budget-writing job in general is tougher than ever this year. That's because of creation of new state agencies and transfers of duties - particularly in hospital and water fields - plus impact of federal programs just being evolved on state finances.

Loan Bill Advanced - Legislation which opponents charge would mean the highest interest rates on loans in the nation for Texans received tentative Senate Approval, 16-14.

Measure by Sen. Jim Bates of Edinburg would allow annual interest rates on installment loans of $9 per $100 up to $5,500. An amendment, finally accepted after strong objection, exempted small loan companies from terms of the bill. Another amendment exempted mortgage loans on real estate.

NON-CITIZEN AID PROPOSED - Proposed constitutional amendment to make old age assistance to non-citizens who have lived in the U.S. for at least 25 years received heavy support in a House committee hearing.

Rep. Joe J. Bernal of San Antonio, sponsor of the bill, said only three other states require citizenship for such assistance. Many thousand long-time Texas resident, who have not qualified for citizenship for such assistance due to language or other barriers, have no income at all today, Bernal told the committee.

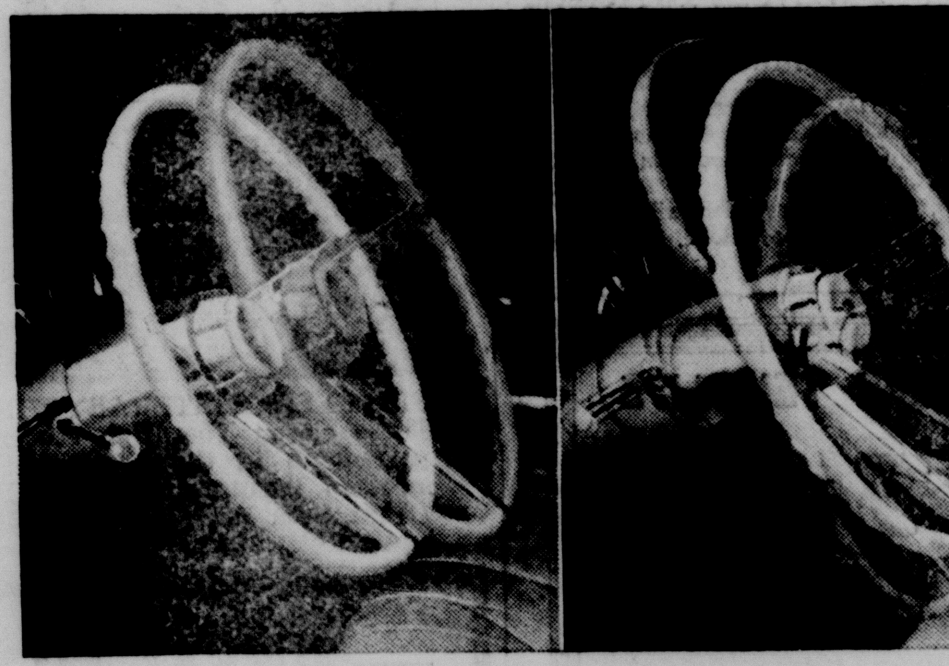

Cadillac offers the only steering wheel in the industry that both tilts and telescopes for your individual comfort.

And this is only one of many important and exclusive engineering features you can expect to discover in the Standard of the World.

When you drive a Cadillac, you are sure to enjoy an extraordinary margin of engineering leadership. Cadillac performance, for example, is so smooth and quiet that a whisper can be heard at highway limits. Comfort Control, surely the most advanced air conditioning-heating system in any automobile, serves your personal needs with the simple setting of a dial. A triple braking system provides independently operated power brakes front and rear as well as a foot-operated parking brake that can function as a true emergency brake should the need arise. Your authorized Cadillac dealer is the one man to whom you should turn for advice about new or used Cadillacs. He invites you to discover the many reasons why Cadillac, regardless of model or year, is always regarded as the Standard of the World. Accept his invitation to drive the Cadillac car of your choice at your earliest convenience.

Standard of the World Cadillac

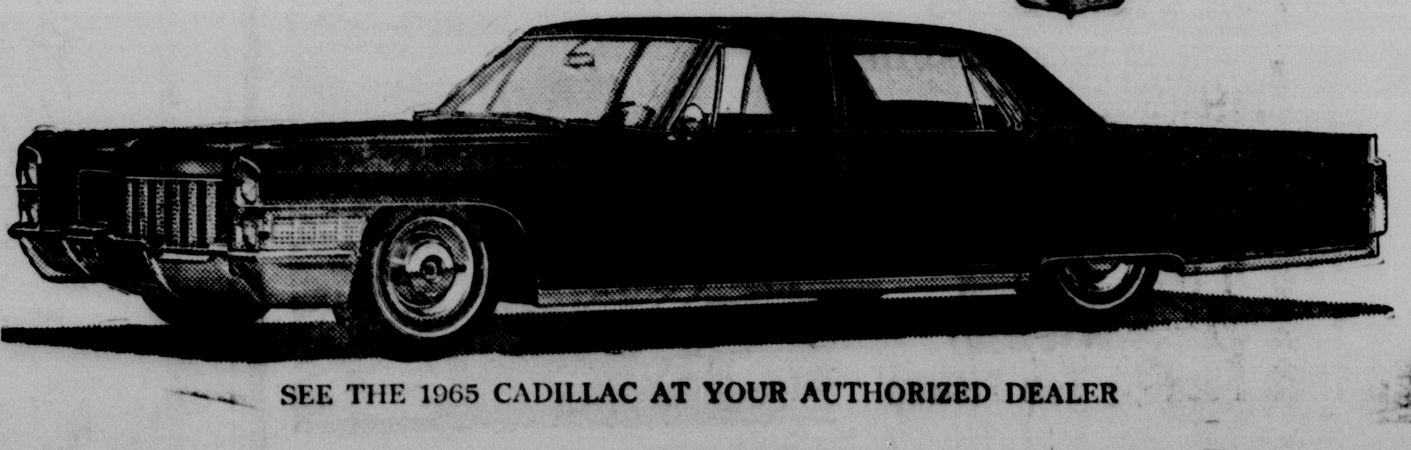

SEE THE 1965 CADILLAC AT YOUR AUTHORIZED DEALER

BRAZOS AUTO SALES
HEARNE, TEXAS

GENERAL MOTORS Futurama NEW YORK WORLD'S FAIR

60 Tejas District Scout Heads Honored At Coffield Barbecue

H. H. Coffield hosted over 60 District Scouters Thursday with a Barbeque at his ranch near Rockdale.

The program was headed by District Chairman Dr. S. H. Richardson and consisted of information of coming events and the responsibility that District Scouters have in helping boys be better men.

Dr. Richardson stated that this year was going to be the best in the history of the Tejas District and the goal was to make Scouting a genuine influence in the lives of over a thousand boys.

Those attending from Cameron were: Dr. Richardson, Richard Williams, E. A. Perrin, Charles Zeigler, Allen Dodson, Dr. John Martin, Dr. George Bowman, Forrest Sapp, Oscar Zotz, Dr. E. O. Smith Jr., Rev. Richard Freeman, Porter Young, Eugene Smitherman, Dana Kestenbaum, Milton Schiller, Louis Johnson, Julius Whiteside, Albert Whiteside, W. S. Turner, Dussie Poole, Bill Crockett, O. G. Chamberlain, Lester Williams, R. L. Wyatt and Felix Matula Jr.

Guests from Rockdale were Preston Perry, O. E. Wilhite, J. L. Banks; Henry Zabcik, John Plasek, Charles Belson and Tom Kirksey of Rosebud; J. D. Peeples of Milano; Brown Ely of Gause; Rev. Thomas White and Robert Hegar, both of Thorndale; W. H Randow, Leo Lee and Council President Truett Smith, all of Waco.

—SHARP NEWS—

By Mrs. W. Schwarz

We had an inch of rain Sunday night with some hail. No real damage was done, only made the farmers a little late finishing their planting. Most grain crops and some cotton are planted and up.

Mr. and Mrs. J. D. Pope and mother, Mrs. C. R. Campbell, spent Sunday with their son and wife, Mr. and Mrs. John Dewey Pope of Austin.

Mr. and Mrs. Frank Kolia and

Mr. and Mrs. Louis Kirchenwitz of Rockdale were Sunday visitors with Mrs. Max Rinn and Miss Agnes.

Mr. and Mrs. C. S. Annis and children, Linda Coffman of Frisco, Mr. and Mrs. Freddie Coffman and family of San Benito and Mr. and Msr. Jimmie Coffman and daughters of Taylor were guests of Mr. and Mrs. H. Coffman.

Mrs. Edna Reynolds of Wichita Falls spent Thursday and Friday with Mrs. Jim Cryer.

Mrs. Max Rinn, Miss Agnes Rinn, Mrs. Jim Cryer and Cynthia Harbuz attended Easter service in Friendship Sunday morning.

Mr. and Mrs. David Pope and Diana of Houston and Mrs. Mabel Charles attended Easter service Sunday morning in Friendship and were dinner guests of Mr. and Mrs. John Culp and family.

Visitors in the Garlon Lawrence home were Allen and Royce Lawrence, Mr. and Mrs. John E. Mischer and children, Mr. and Mrs. Junior Lawrence, all of Austin, and Donna Lawrence of San Antonio.

Weekend visitors in the Dan Drummond home were Mr. and Mrs. Jack Lands and children, Mr. and Mrs. George Riddles and girls and Miss Evelyn Odom, all of Houston, and D. C. Drummond of Austin.

Mr. and Mrs. Carroll Modesett and Dannette of Austin spent Saturday and Saturday night with their father and grandfather, Lewis Modesette. They were all Sunday guests in the Roland Lawson home in Rockdale.

Mr. and Mrs. Fred Green and boys of Belton and Mr. and Mrs. Wayne Caffey and children were Sunday night guests in the Lenza Caffey home.

Mr. and Mrs. Lenza Caffey were dinner guests of Mrs. Lucy Caffey of Rockdale.

Mrs. Annie Schwarz accompanied by Mr. and Mrs. John Drummond of Rockdale spent Sunday night with relatives in Victoria.

Mr. and Mrs. Willie Schwarz
Mr. and Mrs. Willie Schwarz were Sunday dinner guests with Mr. and Mrs. John Janke and family of Val Verde.

Mr. and Mrs. Cecil Hammon of Evansville, Ind., spent Thursday and Friday with Mr. and Mrs. Roger Gilliland.

Mr. and Mrs. Roy Green, Mr. and Mrs. Ray Green spent Sunday afternoon with Mr. and Mrs. Raymond Green and family and also visited Mrs. Mandy Jackson of Cameron.

Mr. and Mrs. Dan Jenkins of Minerva spent Sunday with her mother, Mrs. Faye Hargrove and family.

Mr. and Mrs. Don Davis of Houston visited his mother, Mrs. Bob Davis, Saturday and Sundya.

Yoe High Band Spring Concert Set For April 27

The Yoe High School band will play its annual Spring concent for the general public on Tuesday night, April 27, beginning at 7:45 p.m. in the Yoe High gym. This concert is free to the public, and everybody is invited to attend the program.

The program will feature the three contest numbers which will be played by the band at the Region III University Interscholastic League band contests to be held on the following weekend. Also, this concert will have show tunes from "The Unsinkable Molly Brown," a cornet trio, some novelty tunes, ending with some popular and rhythm tunes.

The entire program will last no longer than one hour.

Get Safeway Quality at these Low Prices!

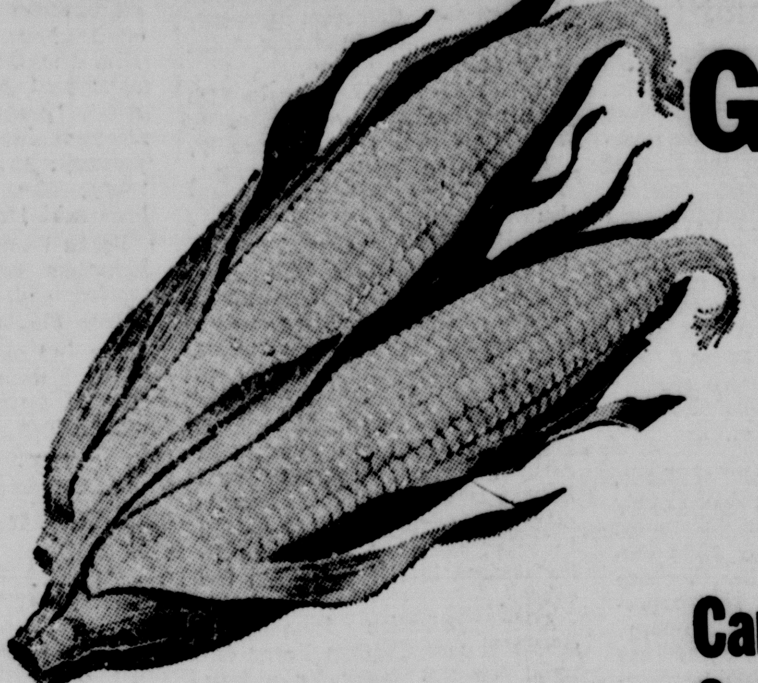

FRESH AND JUICY
Golden Corn
Fresh as dawn, sweet as sugar... Set out a steaming platter-full Tonight! 6 Ears 39¢

Tomatoes
Full-Flavored, Selected by Safeway Buyers. Picked at the peak of flavor. Serve Bacon and Tomato Sandwiches Tonight! Bulk—Lb. 25¢

Cantaloupes For Breakfast, Dessert, or Between Meals—Lb. 19¢
Grapefruit Indian River, Ruby Red—Lb. 2 for 29¢
Carrots Add Flavor to Your Roast. 2 Lb. Bag 19¢
Radishes Red. Add Color to Your Salad—Bunch 2 for 19¢
Lemons Sunkist. Perfect for Pies—Each 6 for 29¢
Spinach Serve with Sliced Eggs—10-oz. Cello 29¢

SAFEWAY BUYS...
White Onions Perfect slicers for Hamburgers—Lb. 2 for 25¢
Yellow Squash Serve Fried or Stewed—Lb. 21¢
Salad Mix For Quick 'n Easy Salads—8-oz. Cello 19¢
Michigan Peat Perfect Soil Conditioner. 100 Lb. Bag $1.76

NEW LOW PRICE...
Orange Juice
Bel-air Frozen. 12-oz. Can 43¢
Scotch Treat Frozen 12-oz. Can 37¢

Two-Ten Milk Lucerne Skim Fortified ½-Gal. Carton 39¢

Cheddar Cheese Bread
Skylark. (Regular 29¢ loaf) —1-Lb. Loaf 23¢

Fruit Snails Mrs. Wright's. (2¢ off label)—10-oz. Pkg. 33¢
Hamburger Buns Mrs. Wright's. 8-Ct. Pkg. 21¢

Palmolive Gold Deodorant Soap. Regular Bar 2 for 33¢
Palmolive Gold Deodorant Soap. Bath Bar 2 for 45¢
Safeguard Toilet Soap—Bath Size 2 for 45¢
Top Job Household Cleaner with Ammonia. (13¢ off label)—28-oz. Bottle 56¢
Action Bleach With Chlorine. 22-oz. Box. 83¢

Low Prices... Plus Gold Bond Stamps
Beef Ravioli Chef-Boy-Ar-Dee—No. 300 Can 29¢
Penguin Cookies Supreme—1-lb. Pkg. 49¢
Johnston's Pies Frozen Custard, Dutch Apple, Blackberry, and Pecan 9"—Pkg. 75¢
Pine Oil Cole's Disinfectant—12-oz. Bottle 37¢
Spray Starch Niagara—22-oz. Aerosol 79¢

Facial Tissues Zee White and Assorted Colors. —200-Ct 5 for $1
Zee Towels White and Assorted Colors—Giant Size 3 for 79¢
Paper Napkins Charmin—80-Ct. Pkg. 10¢
Hi-C Drinks Pineapple-Grapefruit, Apple, Fruit Punch, Grape, Orange, and Orange-Pineapple—46-oz. Can 3 for 95¢
Instant Potatoes Pillsbury Mashed—16-oz. Box 75¢

Low Prices... Plus Gold Bond Stamps
Plastic Hose Safeway Non-Reinforced ½-inch plastic—50 ft. $1.59
Buffered Aspirin Safeway. 100-Ct. Bottle 59¢
Tuesday Double Gold Bond Stamps With $2.50 Purchase

Chocolate Syrup Clanky—20-oz. Plastic 59¢
Cranberry Juice Ocean Spray. —32-oz. Bottle 59¢
French Dressing Kraft—8-oz. Bottle 31¢
Corned Beef Libby—12-oz. Can 55¢
Hot Dog Sauce Wolf Brand—No. 1 Can 25¢

Redeem this Coupon for 100 FREE GOLD BOND STAMPS With Purchase of $10.00 or more (Excluding Cigarettes) One per family • Coupon Expires Apr. 24

This Coupon Worth 25 Free Gold Bond Stamps Plus your regularly earned Gold Bond Stamps with the purchase of Two Heads ICEBERG LETTUCE Coupon Expires April 24, 1965.

This Coupon Worth 75 Free Gold Bond Stamps Plus your regularly earned Gold Bond Stamps with the purchase of 2-Lb. Safeway Thick SLICED BACON Coupon Expires April 24, 1965.

This Coupon Worth 25 Free Gold Bond Stamps Plus your regularly earned Gold Bond Stamps with the purchase of Pint Carton Lucerne HALF AND HALF Coupon Expires April 24, 1965.

This Coupon Worth 50 Free Gold Bond Stamps Plus your regularly earned Gold Bond Stamps with the purchase of 200-Ft. Roll HANDI WRAP Coupon Expires April 24, 1965.

This Coupon Worth 100 Free Gold Bond Stamps Plus your regularly earned Gold Bond Stamps with the purchase of 3½-oz. Tube Groom & Clean HAIR DRESSING Coupon Expires April 24, 1965.

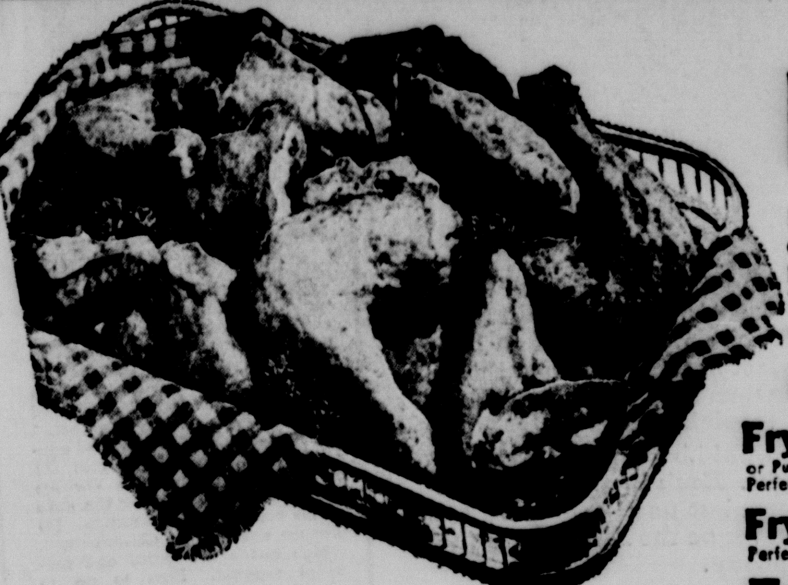

GRADE A
FRYERS
Fancy Whole. Finest Grade Available. USDA Inspected. Full-Meated. Tender and Delicious in so many ways. Lb. 27¢
Cut-Up Fryers Manor House—Lb. 31¢
Fryer Breast or Pulley Bones. Perfect White Meat—Lb. 69¢
Fryer Legs or Thighs. For additional pieces—Lb. 49¢
Fryer Wings Perfect for Dumplin's—Lb. 27¢
Fryer Gizzards Try 'em Fried—Lb. 39¢
Fryer Backs Pieces for Stewing—Lb. 19¢
Pork Spareribs 3 to 5-Lb. Average—Lb. 39¢

Slab Bacon Half or Whole Slab. 8 to 12-Lb. Average—Lb. 45¢
Chuck Steak U.S.D.A. Choice Grade Heavy Beef—Lb. 65¢
Ground Beef Lean Chuck—Lb. 69¢
Boneless Roast Chuck or Shoulder. U.S.D.A. Choice Grade Heavy Beef—Lb. 69¢
Cornish Game Hens 20-oz.—Each 69¢
Link Sausage Endless Smoked—Lb. 59¢

Franks Safeway All Meat Skinless. Serve Hot Dogs Tonight! 3 Lb. Pkg. $1

Limit One with $3.00 Other Purchases
Cheer Detergent Giant Box (10¢ off label) [White Magic (10¢ off label) 49c] 49¢
Baby Food Gerber's Strained Fruits & Vegetables—4½-oz. Jar 5 for 55¢
Sugar Great Western Beet. (Imperial Cane. 39c) Limit One With $2.50 Purchases 5 Lb. Bag 39¢
Toilet Tissue Zee White and Assorted Colors. 4-Roll Pak 2 for 69¢

Cut Green Beans or Spinach. Gardenside—No. 303 Can 8 for $1
Golden Corn Gardenside—No. 303 Can 8 for $1
Catsup Highway—14-oz. Bottle 15¢
Salad Oil Nu Made—48-oz. Bottle 69¢
Wishbone Dressing (Deluxe French—8-oz. Bottle Italian, Russian, and Garlic French... 35¢) 33¢

Green Beans Town House Cut. No. 303 Can 6 for $1
Golden Corn Town House Cream Style. No. 303 Can 7 for $1
Tuna & Noodles Morton House. (New at Safeway)—12¾-oz. 39¢
Dole Pineapple Crushed. (New at Safeway) No. 1 Can 2 for 37¢

Low Prices... Plus Gold Bond Stamps
Vel Rose Lotion Detergent. 12-oz. Plastic 39¢
Fruit Jars Ball Dome Vac-Seal. Quart Size—Doz. $1.45
Fruit Jar Caps Ball Dome Vac-Seal. —Regular—Doz. 37¢
Unguentine ½-oz. Plastic Tube 57¢
Almond Cookies Nabisco Chocolate. (New at Safeway) —13-oz. Pkg. 49¢
Dog Food Swift's Pard—1-Lb. Can. 2 for 33¢

Safeway Savings
Barbecue Sauce Open Pit Hickory or Regular. (3¢ off label)—18-oz. Bottle 36¢
Kaiser Foil Broiler—20-Ft x 14 inches 39¢
Charcoal Ozark Briquets. (20-Lb. Bag... 89¢) 10 Lb. Bag 57¢

FROZEN FOOD VALUES
Enchilada Dinner Patio. For a South of the Border taste. 2-Count—12-oz. Pkg. 3 for $1
PIZZA Bel-air. Cheese 16-oz. Pkg. 63¢ | Pepperoni 19-oz. Pkg. 83¢
French Fries Crinkle Cut or Regular. —Bel-air—2-Lb. Pkg. 2 for 89¢
Green Peas or Mixed Vegetables. Bel-air—2-Lb. Pkg. 2 for $1
Bel-air Lemonade Regular or Pink. —12-oz. Can / Baby Okra Whole. 10-oz. Pkg. 5 for $1
Manor House Meat Pies ★ Beef ★ Chicken ★ Turkey 8-oz. Pkg. 6 for $1

Prices and Coupons Effective Thurs., Fri. and Sat., April 22, 23 and 24 in Cameron

We Reserve the Right to Limit Quantities. No Sales to Dealers.

SAFEWAY

© COPYRIGHT 1964, SAFEWAY STORES, INCORPORATED

CAMERON CHURCHES

All Saints Episcopal Church
Rev. David W. Erskine
Morning Prayer & Sermon 9:00a.m.
Church School 10:15 a.m.
E.Y.C. meets in Rockdale 6.00 p.m.
Confirmation & Enquirers instruction Wed. 7:00 p.m.

FIRST ASSEMBLY OF GOD
Rev. S. L. Brassfield
Sunday School 9:45 a.m.
Morning Worship 11::00 a.m.
C. A. Service 6:00 p.m.
Evening Worship 7:00 p.m.
Wed. Prayer Service 7:00 p.m.

BAT ETOWN BAPTIST CHURCH
Rev. Robert M. Wimberly, Pastor
Services each Sunday Morning and evening.
Sunday School 10:00 a.m.
Preaching Service 11:00 a.m.
Training Union 7:00 p.m.
Preaching Service 8:00 p.m.
Wed. Evening Service 7:00 p.m.

ST. MONICA'S CATHOLIC
Rev. John Geiser, Pastor
Rev. Paul McCallum, Asst. Pastor
1st Mass 6:00 a.m.
2nd Mass 8:00 a.m.
3rd Mass 10:00 a.m.

CHURCH OF CHRIST
Dar H. Gibson, Preacher
Bible Classes 9:00 a.m.
Worship Services 9:50 a.m.
Young People Meeting 5:00 p.m.
Evening Worship 6:00 p.m.
Mid-Week Services Wed. 7:30 p.m.

FIRST BAPTIST CHURCH
Rev. J. E. Lafferty, Pastor
Sunday School 9:45 a.m.
Morning Worship 10:55 a.m.
Training Union 6:15 p.m.
Evening Worship 7:15 p.m.
Wed. Evening Services 7:30 p.m.

FIRST CHRISTIAN CHURCH
Anthony Thibodeaux, Minister
Sunday School 9:45 a.m.
Morning Worship 10:50 a.m.
Evening Service 7:00 p.m.
Choir Practice Wed 7:00 p.m.
Mid-week Bible Study and Prayer Service Wed. 7:50 p.m.

FIRST METHODIST CHURCH
Rev. Richard Freeman, Pastor
Sunday School 9:45 a.m.
Evening Worship 7:00 p.m.
Morning Worship 11:00 a.m.
MYF 6:00 p.m.

FIRST PRESBYTERIAN CHURCH
Rev. Eugene Strickland, Pastor
Sunday Church School 9:45 a.m.
Sunday Worship 11:00 a.m.
Youth Fellowship 6:00 p.m.
Evening Worship 7:00 p.m.
Evening Services 7:30 p.m.
Wed. Choir Practice 7:00 p.m.

PRIMERA IGLESIA BAUTISTA
Rev. R. R. Martinez, Pastor
Sunday School 9:45 a.m.
Morning Worship 11:00 a.m.
Training Union 6:00 p.m.
Evening Worship 7:00 p.m.
Prayer Service Thurs. 6:30 p.m.

FIRST SPIRITUAL CHURCH
Homer H. Kelley, Pastor
Sunday School 10:00 a.m.
Services 11:00 a.m.
Services Every Sunday

TRINITY LUTHERAN CHURCH
Rev. Louis W. Wickham, Pastor
Sunday School 10:00 a.m.
Bible Classes 10:30 a.m.
Worship Services 11:00 a.m.

GOSPEL TABERNACLE
Rev. H. M. Bowley, Pastor
Sunday School 9:45 a.m.
Worship Services 11:00 a.m.
Evening Services 7:45 p.m.
Mid-Week Services Tuesday and Thursday 7:45 p.m.

JEHOVAH'S WITNESSES
Service Meeting, Friday 7:30 p.m.
Watchtower Study, Sun. 3:00 p.m.
Bible Study, Tuesday 7:30 p.m.

TRINITY BAPTIST CHURCH
12th at CROCKETT
Rev. J. A. Harvey, Pastor
Sunday School 10:00 a.m.
Morning Services 11:00 a.m.
Training Union 6:30 p.m.
Evening Services 7:30 p.m.
Wed. Night Services 7:00 p.m.

MILANO CHURCHES
FIRST BAPTIST CHURCH
Rev. Richard W. Sparke, Pastor
Sunday School 10:00 a.m.
Morning Worship 11:00 a.m.
Training Union 6:00 p.m.
Evening Worship 7:00 p.m.
Woman's Missionary Union, Wednesday 10:00 a.m.
Mid-Week Prayer Services Wednesday 7:30 p.m.
Royal Ambassadors and Girl's Auxiliary, Thursday 3:45 p.m.

MILANO METHODIST
Eric Williams, Pastor
Sunday School 9:00 a.m.
Morning Services 9:45 a.m.
Evening Services 7:30 p.m.
M Y F 6:00 p.m.

MINERVA METHODIST
Phil Tarman, pastor
Sunday School 10:00 a.m.
Worship Services 11:00 a.m.
Evening Services 7:30 p.m.
All Services on 2nd Sun. of month

LIBERTY COMMUNITY
George Doss, Pastor
Church School 10:00 a.m.
Morning Worship 11:00 a.m.
Services on 1st and 3rd Sundays

BEN ARNOLD BAPTIST
Marvin Harris, Pastor
Worship 10:30 a.m.
Training Union 6:30 p.m.
Worship 7:30 p.m.

UNITED CHURCH OF CHRIST
Rev. C. E. Wierth pastor
Sunday School 9:00 a.m.
Morning Worship 10:00 a.m.

GAUSE METHODIST
Huey Clements, Pastor
Preaching 11:00 a.m.

TAKE YOUR PROBLEMS TO CHURCH THIS WEEK

Millions Leave Them There!

IN HARMONY

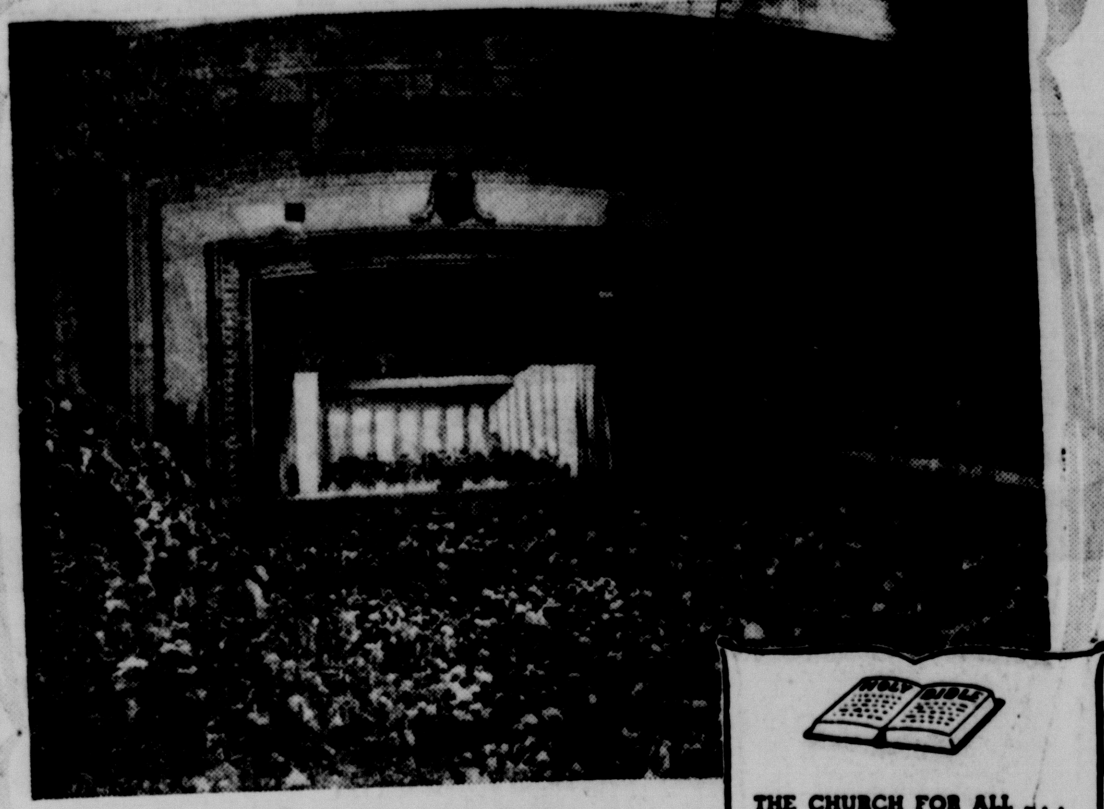

The house lights dimmed, the director raised his baton, and the music of Brahms flooded the auditorium. Suddenly I was lifted into a world of sheer beauty and harmony. When the last notes of the symphony died away spontaneous applause greeted the director and the musicians.

What a thrill it would be to play in a great orchestra, I thought. Each instrument must be perfectly in tune, but until they play together there can never be the harmony or the volume of a symphony.

That's the way it is with life. We may strive to find joy and beauty alone. But only when we tune our lives with our Creator do we discover the abundant life.

Then united with fellow Christians in the Church, with Jesus Christ the Leader, we discover beauty and harmony, not only in this life but for all eternity.

THE CHURCH FOR ALL . . . ALL FOR THE CHURCH

The Church is the greatest factor on earth for the building of character and good citizenship. It is a storehouse of spiritual values. Without a strong Church, neither democracy nor civilization can survive. There are four sound reasons why every person should attend services regularly and support the Church. They are: (1) For his own sake. (2) For his children's sake. (3) For the sake of his community and nation. (4) For the sake of the Church itself, which needs his moral and material support. Plan to go to church regularly and read your Bible daily.

Day	Book	Chapter	Verses
Sunday...	Psalms	15	1-5
Monday...	Psalms	30	1-12
Tuesday...	Matthew	4	1-11
Wednesd'y	John	3	22-30
Thursday.	John	15	1-11
Friday....	John	17	1-13
Saturday.	Ephesians	4	20-32

This Church Page presented under auspices of The Cameron Ministerial Association - Is made possible by the courtesy of the following business people in Cameron, Buckholts, Rogers, and Temple.

OUR CAMERON FRIENDS

New Cameron Pharmacy
"Your Friendly Down - Town Center"

Chamberlain Meat Company
Ask for Chamberlain's Corn-fed meat
At Your Favorite Market
1200 E. Gilis OX 7-2211

Tindall Supply Company
Sam Tindall Brick Contracting

Cameron Auto Supply Co.
Allen Dodson — Jerry Mikula

Eplen Furniture Company
Furniture - Floor Coverings

Woodum Auto Sales

Markham Cleaners
Phone OX 7-2231—Cameron, Texas
We Pickup and Deliver

Mack's Oil Company
At The Underpass

Schiller Motors
—DODGE—

Farm & Ranch Store
Mr. and Mrs. Joe Humplik

McLane Wholesale Groceries

Wied Hardware

Mitchan Auto Supply Co.
Oldsmobile Sales & Service
208 S. Houston OX7-2921

Marek-Burns Funeral Home
Phone OX 7-3661 — Cameron
Ambulance Service

Hefley-Stedman Motor Co.
115 N. Houston OX 7-4683

OUR BUCKHOLTS FRIENDS

Modern Gin
W. E. Beckhusen
Buckholts, Texas

OUR ROGERS FRIENDS

National Building Centers, Inc.
(Formerly Wm. Cameron & Co.)
Wayne Crawford, Mgr.
MI 2-3215 Rogers, Texas

OUR TEMPLE FRIENDS

Munselle Piano Store
New and Used
4 North 7th 817 PR 3-6982

LACKEY'S
Septic Tank Cleaning Service
Anywhere Within 50 Miles of Temple
105 31st St. Temple, Texas

BUCKHOLTS CHURCHES
BUCKHOLTS BAPTIST CHURCH
Rev. Larry Trippel, Pastor
Sunday School 10:00 a.m.
Worship Service 11:00 a.m.
Training Union 7:00 p.m.
Evening Worship 7:30 p.m.
Mid-Week Prayer Wed. 7:15 p.m.

BUCKHOLTS BRETHREN
Rev. Frank Simcik, Pastor
1st, 3rd, 4th and 5th Sundays
Worship Services 9:00 a.m.
Sunday School 10:10 a.m.
2nd Sunday —
Sunday School 9:30 a.m.
Worship Services (Czeck) 3:00 p.m.

BUCKHOLTS FULL GOSPEL
Rev. Alton Robbins, Pastor
Sunday School 9:45 a.m.
Morning Worship 11:00 a.m.
Evangelistic Services 7:30 p.m.
Wednesday Night 7:30 p.m.

HOPE LUTHERAN CHURCH
Rev. J. A. Pietsch, Pastor
Sunday School 9:00 a.m.
Divine Worship 10:15 a.m.

ROSEBUD CHURCHES
FIRST BAPTIST CHURCH
Rev. J. E. Scirratt, Pastor
Sunday School 9:45 a.m.
Morning Worship 10:55 a.m.
Evening Worship 8:00 p.m.

FIRST LUTHERAN CHURCH
Rev. Louis W. Wickham, Pastor
Sunday School 8:00 a.m.
Bible Classes 8:30 a.m.
Worship Services 9:00 a.m.

CHURCH OF CHRIST
Ray Billings, Pastor
Sunday Bible School 10:00 a.m.
Morning Sermon 10:50 a.m.
Communion 11:45 a.m.
Young People 5:00 p.m.
Evening Service 6:00 p.m.

ST. ANN'S CATHOLIC
Rev. Arthur Michalka, Pastor
Rev. Ben Goertz, Asst. Pastor
Mass 9 and 10:00 a.m.
1st and 3rd Sundays
Mass 7:45 and 9:00 a.m.
2nd and 4th Sundays
Fifth Sunday Announced

ASSEMBLY OF GOD
Rev. O. A. Fritz, Pastor
Sunday School 9:45 a.m.
Morning Worship 11:00 a.m.
Evening Services 7:30 p.m.

YARRELLTON BAPTIST
Ronney Woolery, Pastor
Sunday School 10:00 a.m.
Morning Worship 11:00 a.m.
Evening Services 8:00 p.m.

ST. CYRIL & METHODIUS CATHOLIC — MARAK
Rev. George Bonhard, pastor
Weekly Masses 7:45 a.m.
Sunday's Mass 8:00 a.m.
Confession heard before Mass also on Sunday.

RICE — HOYTE BAPTIST
Rev. John Hart, Pastor
Ser. 1st and 3rd Sun. 3:00 p.m.
Sunday School 2:00 p.m.

SHARP PRESBYTERIAN
Fred Brooks, Pastor
Church School 9:45 a.m.
1st Sunday Service 11:00 a.m.
Ladies Auxiliary, First Thursday at 2 p.m.

SAN GABRIEL BAPTIST CHURCH
Wm. R. Parmer, Pastor
Sunday School 10:00 a.m.
Mroning Worship 11:00 a.m.
Training Union 6:30 p.m.
Evening Worship 7:30 p.m.
Wed. Night Prayer Meet 7:30 p.m.
Royal Ambassadors Mon. 4:00 p.m.

San Gabriel Christian Church
Sunday School 10:00 a.m.
Morning Worship 11:00 a.m.

BURLINGTON BAPTIST
Rev. Lee Rutledge, pastor
Sunday School 10:00 a.m.
Preaching Services 11:00 a.m.
Evening Service 7:00 p.m.

LITTLE RIVER BAPTIST
Rev. Don Callaway
Sunday School 10:00 a.m.
Morning Servies 11:00 a.m.
Evening Services 6:00 p.m

MARLOW BAPTIST CHURCH
Rev. Doug Beggs, Pastor
Sunday School 10:00 a.m.
Morning Services 11:00 a.m.
Training Union 6:30 p.m.
Evening Services 7:30 p.m.

MAYSFIELD METHODIST
Phil Tarman, pastor
Sunday School 10:00 a.m.
Morning Worship 11:00 a.m.
Evening Service 7:30 p.m.

MAYSFIELD PRESBYTERIAN
Rev. Eugene Strickland
Services 2nd and 4th Sundays
Sunday School 10:00 a.m.
Morning Worship 9:00 a.m.

ROGERS CHURCHES
CHRISTIAN CHURCH
Rev. Tom G. Haley, Pastor
Preaching Service 9:20 a.m.
Sunday School 10:20 a.m.

CHURCH OF CHRIST
Bob Martin, Pastor
Bible Class 9:45 a.m.
Morning Worship 10:45 a.m.
Evening Worship 7:00 p.m.

FIRST BAPTIST CHURCH
Rev. Clyde Herring, Pastor
Sunday School 10:00 a.m.
Morning Worship 11:00 a.m.
Evening Worship 7:45 p.m.

METHODIST
Tom Connelly, Pastor
Sunday School 10:00 a.m.
Morning Worship 11:00 a.m.
Evening Worship 8:00 p.m.

TRACY METHODIST
Phil Tarman, pastor
Sunday School 10:00 a.m.
Fourth Sunday Services 11:00 a.m. and 7:30 p.m.

In The Service

SAN ANTONIO

Airman Leroy G. Woelfel, son of Mr. and Mrs. Alfred C. Woelfei of Rt. 1, Thorndale, has completed Air Force basic military training at Lackland AFB, Tex.

Airman Woefel is being assigned to a Strategic Ai rCommand unit at Blytheville AFB, Ark., for training and duty as a construction specialist. His unit supports the SAC mission of keeping the nation's intecrontinental missiles and jet bombers on constant alert.

The airman is a 1961 graduate of Thorndale High School.

OSAN, KOREA

Airman Second Class Eugene Wright, son of Mrs. Helen Wright, Rockdale, has arrived for duty at Osan AB, Korea.

Airman Wright, a jet engine mechanic, previously served at Randolph AFB, Tex.

The airman, a graduate of Aycock High School, is married to the former Hope Cook, daughter of Mrs. Willie D. Cook of Rockdale.

AGUADILLA, Puerto Rico

Airman First Class Efren M. Inocencio, son of Mr. and Mrs. Pedro C. Inocencio of Thorndale, has been graduated from the U.S. Air Force Non-commissioned Officer Leadership School at Ramey AFB, Puerto Rico.

Airman Inocencio, who was trained in management and leadership, is a television equipment repairman with an Air Force Communications Service unit at Ramey. His unit supports the AFCA mission of maintaining communications for control of global Air Force operations.

The airman, whose wife is the former Aurelia Acosta, attended Thorndale High School.

Ellett Named To Rotary Committee

Cameron Rotarian Robert L. Ellett has been appointed by Dist. Gov. Calvin T. "Pette" Matthew of Yoakum to serve on the Resolutions Committee for the District 587 Conference, Rotary international, to be held in Temple April 24-26.

Rotarians from the 35 club District 587, and many wives, will hear addresses from a past president of Rotary International, and from a nationally known speaker from Atlanta, Ga., who also happens to be a Rotarian.

J. Edd McLaughline of Ralls, Texas, a past president of Rotary International, will be the guest speaker at the Sunday night dinner meeting, April 25. Clarence N. Walker, executive staff representative, The Coca-Cola Company, will bring the principal address at the final dinner meeting Monday, April 26.

Peggy Schiller On Baylor Dean's List

Miss Peggy Jo Schiller was listed on the Dean's Honor List at Baylor University for the fall semester. The Dean's List is made up of 134 students with grade point averages between 3.6 and 3.8.

Miss Schiller is a sophomore and the daugher of Rep. and Mrs. Milton J. Schiller, Cameron.

Perry Is AF Wing 'Man Of The Month'

A1C Raymond Perry, 68th Field Maintenance Squadron has been chosen as Maintenance Man of the Month for the 68th Bombardment Wing at Seymour Johnson AFB and nominated for the same award at 57th Air Division.

Airman Perry, son of Mrs. R. L. Terry of Cameron, presently serves as airman in charge of the lead acid battery shop.

Lt. Col. Irving W. Haberle, 68th Bomb Wing Deputy Commander for Maintenance, said recently, "During the past two months, Airman Perry has devoted many hours of overtime in the renovation of the Battery Shop. His ability as a manager has contributed much to the overall improvement of this organization. His outstanding job knowiedge was reflected while he was assigned to overhaul aircraft generators. This shop was hindered by a shortage of proper tools and equipment when Airman Perry was assigned and he was instrumental in the imme diate procurement of items needed to bring the shop production to the desired level," concluded the colonel.

After graduation from high school in 1954, Airman Perry entered the U.S. Navy for a tour of duty and then entered the U.S. Army. In 1962 he elected to complete his military career with the Air Force.

PESTICIDE INFO CENTER

As an aid to the USDA's stepped-up program of research and education in fields of pest control a pesticide ctr. has been established in the Department's National Agricultural Library. This cente,r Sec. of Agriculture Freeman said, is pioneering development which marks significant advance in making widely available masses of scientific and tecnincal information on pests and their control.

Trustees Elect Teachers, Extend Supt's Contract

ROGERS

The Board of Trustees of the Rogers Consolidated Independent School District in regular April meeting re-elected the following teachers for the school year 1965-66.

Rogers High School: J. L. Chervenka, principal and foreign language; Wayne Cobb, science and english; Miss Pocahuntus Culbreth, librarian and speech; Charles Conner, band and choral music; Mrs. Bernice Evans, homemaking; Raymond Ezzell, head basketball coach, assistant football, social studies; Donald Godwin, head coach, football and track, science; Brenda Hatcher, homemaking, head of the department; A. A. Kretschmar, mathematics; Mrs. Johnnie Martin, english; J. H. Merka, vocational agriculture; Paul Rice, history, assistant coach, junior high coach; Mrs. Alta Seay, commercial subjects.

Rogers Elementary School: Darwin Schwertner, principal and science; Mrs. Billie Ann Agee, intermediate grades; Miss Captolia Akin, primary; Mrs. Lila Baird, junior high social studies; Mrs. Selma Cannon, junior high language arts; Mrs. Ada Jean Cowen, junior high math; Mrs. Jewel Powell, intermediate grades; Mrs. Imoene Harbour, intermediate grades; Mrs. Anna Jahns who has already announced her plans of retirement, honorarily elected to primary grades; Mrs. Nancy Nabours, primary; Mrs. Edith Starnes, primary; Mrs. Addie Ward, junior high school reading.

Burks Elementary School: Mrs. Ernestine Brown Powell, head teacher and upper grades; Mrs. Bennie Harris, primary.

The two-year contract of Supt. B. F. Harbour was extended to the full three years allowed in small school systems.

Rites In Coleman For John Pool, 83

John W. Pool, 83, died at noon Tuesday, April 14, in a Coleman hospital after an extended illness. Funeral services were 4 p.m. Wednesday at the Stephens Funeral chapel. Burial was in the Coleman cemetery.

Mr. Pool was born Oct. 24, 1881, in Jones Prairie. He and Mrs. Pool had made their home in Coleman for the past fifty years. Surviving are his wife, Mrs. Joda Pool; two sisters, Mrs. Emmett A. Brown of Conroe and Mrs. Emmett D. King of Rogers.

During its 2300 years of life a pound of radium will give off 250,000 times as much energy as released by the burning of a pound of coal.

We're having a Chrysler sales success shindig! So who cares?

*For the months of Dec., Jan., & Feb. in Texas

You will ... when you check the price, looks and Chrysler's 5-year/50,000-mile warranty!†

Don't miss out! Join the thousands of new Chrysler owners who have already made this discovery: 7 Chrysler models (out of a total 17) are actually priced just a few dollars a month more than the most popular smaller cars, comparably equipped. And, remember this: Chrysler still carries the longest, strongest warranty in its class—5 years or 50,000 miles of engine and drive train protection. Move up to Chrysler. It's easy.

†CHRYSLER'S 5-YEAR/50,000-MILE WARRANTY WITH THIS COVERAGE: Chrysler Corporation warrants, for 5 years or 50,000 miles, whichever comes first, against defects in materials and workmanship and will replace or repair at a Chrysler Motors Corporation Authorized Dealer's place of business, the engine block, head and internal parts, intake manifold, water pump, transmission case and internal parts (excluding manual clutch), torque converter, drive shaft, universal joints, rear axle and differential, and rear wheel bearings of its 1965 automobiles, provided the owner has the engine oil changed every 3 months or 4,000 miles, whichever comes first, the oil filter replaced every second oil change and the carburetor air filter cleaned every 6 months and replaced every 2 years, and every 6 months furnishes to such a dealer evidence of performance of the required service, and requests the dealer to certify (1) receipt of such evidence and (2) the car's then current mileage.

SCHILLER MOTORS
4th & Travis, Cameron

NEED TO BUY, SELL, RENT, or TRADE?

DIAL OX 7-4671 **HERALD CLASSIFIEDS** DIAL OX 7-4671

WILL DO IT!

FOR SALE

FOR SALE OR TRADE: Rogers school bus. 1951 Ford motor, runs good, six truck tires and wheels, ideal for fishing or hunting camp. J.E. Underwood, Rogers, Texas, Phone MI 2-3333. 4-3tp

OLIVER COTTON STRIPPERS for sale: 1952 - $375, 1951 - $375, 1950 - $325, 1951 - $360. These strippers are reconditioned and have new belts. See Emil Dubec on Sundays. Located 1 mile west of Holland on the Salado road. 2-4tp

FOR SALE: Complete stock of lumber, paints, builder hardware, roofing, plumbing supplies, steel and many other building items at fair & Reasonable prices. See Cameron Lumber Co. OX 7-2411, Cameron, Texas. 2-tfc

FOR THE BEST VALUES in a General Electric Refrigerator, Freezer, Air Conditioner, Washer or Dryer, see your General Electric dealer, that's us - Anderson TV & Appliance 50-tfc

WRECKER SERVICE
Day and Night
HEFLEY—STEDMAN MOTOR CO.
OX 7-2767 Harry Davis
Day Call OX 7-4683
Night Call OX 7-3677
Clifford Marburger

FOR DEPENDABLE
TERMITE AND PEST CONTROL
—CALL—
OX 7-2205
FREE Termite Inspection
U. A. CROW
1305 N. Crockett
CAMERON, TEXAS
Bonded For Your Protection

FOR SALE

FOR SALE: New 1965 Model Oiling Shoes, 4 row complete, $95.00 & Sprayer Trailers, 4, 6 or 8 row complete. Bellfalls Blacksmith Shop, Route 1, Troy, Texas. 51-8tc

CALDWELL MATTRESS Factory, Caldwell, Texas, located one mile north of the Y or Hwy. 36. Phone LO 7-4253. See us for all your mattress needs. Sell new mattresses, all sizes and kinds, take trade-ins. Also renovate old mattresses. 49-tfc

FOR SALE IN ROCKDALE - Nice Austin Stone two bedroom and dan home on corner lot. Plenty trees. Den and living room carpeted Central heat. Buy equity and assume 4¾% loan or refinance. Total price $11,900. 603 Vogel St. Phone HI 6-5230, Rockdale. tfc

NEW ZIG-ZAG console makes button holes, blind stitches, makes fancy designs without attachments. Only $38.88. Call collect day or night, Area code 512, GR 2-1163 in Austin. Credit no problem. Easy terms. 2-4tc

NEW WATCHES, BANDS, STRAPS and selection of good trade-in watches, pocket watches, priced to sell. You will be surprised what you will see and price. Felix Matula's Watch Shop, Cameron, Texas. 46-tfc

RADIO AND TV SERVICE
Telephone OX 7-3691
DENNIS KUBECKA
503 West Main Street
FIRST In Raido and Television in Cameorn

FOR FUNERAL INSURANCE
CALL OX 7 - 3661
Marek - Burns FUNERAL HOME

FOR SALE

FOR SALE: 2 bedroom home on large shaded lot, FHA financing, moderate equity. Near schools, town. See at 706 E. 8th St. or call OX 7-2153. 16-tfc

OVERSTOCKED! TV sale on used Televisions. $19.95 up. Anderson TV and Appliance, 214 S. Houston Downtown. 43-tfc

FOR SALE: Frame duplex, 507 East 7th Street, fairly good condition. Living room, bedroom, kitchen, bath and utility room each side. See Mrs. Lena Russell, Room 214 St. Edward Hospital, or contact Mrs. G. L. Gallatin, 1705 Mariposa Drive, Austin, Texas. Phone AC 512, HI-2-3173 evenings, GR-8-8755 during the day. 2-tfc

Electrolux vacuum Cleaner Sales and service. Bernie Wuthrich, 316 Randle, Waco. Service calls free. 1-6tc

RELIABLE person or party to take over payments on Zig-Zag sewing machine. Call collect day or night, Area code 512, GR-2-1163, Austin. 2-4tc

WE SERVE PIT COOKED Barbeque daily. Logans Barbeque House, 609 East First. 4-2tp

WASHER SHOPPING? See your Maytag dealer for a new Maytag washer or dryer. That's us: Anderson TV and Appliance 50fc

LOSE WEIGHT Safely with Dex-A-Diet Tablets. ONLY 98c at your drug store. 4-4tp

FOR SALE: 1955 Chevrolet, radio, heater, new paint. Call OX 7-3106 See at 302 East 9th St. 5-1tp

FOR SALE: Vacating home, 113 N. Houston St. Household furnishings and other items. Bargain prices; 9 to 6 Saturday, April 24. 5-2tc

1 x 6 LL 85% HEART LUMBER
Wm. P. Carey Lumber Co.
The Kind That Lasts 40 to 50 Years
A. E. Matula, Manager
OX 7-2041

FOR SALE

FOR SALE: Air conditioner for car, Universal type, 6-cylinder, Chevy 12-volt. Call OX 7-2383, 900 West 2nd, $75. 5-1tp

SANTA GERTRUDIS BULLS, Cows and heifers; high quality, reasonable price. See Lorenzo Layton at Griggs Ranch, 6 miles southeast of Rogers or call C V. Griggs, WE 9-3761 or WE 9-2224, Belton. 5-4tc

TREAT rugs right, they'll be a delight if cleaned with Blue Lustre. Rent electric shampooer $1, Culpepper's. 5-1tc

FOR SALE: Blocky Aberdeen-Angus Bull Calf for breeding, ready for service soon, reasonable. Dr. Kruse. 5-2tc

FOR SALE: 130 acres black land farm, most all in cultivation, and a 30 acre cotton allotment, located at Rogers. Price $160.00 acre. Jim Currey, Rockdale. 5-3tc

FOR SALE: 68 acres black land located at Rogers, $140.00 per acre. Jim Currey, Rockdale, HI 6-5964. 5-3tc

FOR RENT

FOR RENT: Two furnished apartments. Completely redecorated. OX 7-3098. 43-tfc

FOR RENT: Five room unfurnished apartment, 1½ baths, $40.00 month. Dr. George Bowman, OX 7-2087. 5-tfc

FOR RENT: Brick 2 bedroom apartment, $25.00. Apply Folschinsky Grocery. 4-2tp

FOR RENT: 2 room furnished apartment, private bath and garage, near downtown. OX 7-2116. 3-tfc

—WANTED—
MAN OR WOMAN
To Succeed Rawleigh Dealer in Cameron or W. Falls County. Over 25 Preferred and Car Necessary. Can Earn $125. and up per week from start. SEE Curtis C. Gill, 605 West 2nd St., Cameron or Write Rawleigh TX C 1610 1145 Memphis, Tennessee.

WANTED

WANTED: White housekeeper for general work and help with children. No heavy cleaning. Private room and bath, $110.00 month salary, time off. Other benefits including yearly increases in salary, two weeks paid vacation a year. Please write P.O. Drawer 1339, Waco. Give experience and references, if possible. 4-2tc

WANTED: Dependable experienced bookkeeper. Must be able to type and willing to learn general office work. Applicant should reply in own handwriting, stating experience, age and salary desired. Reply care of Cameron Herald, Box C, Cameron, Tex. 4-2p

WANTED: Cook, middle aged white woman to cook at Dairyland. See Mr. or Mrs. Rivers or call OX 7-2391 or OX 7-2306 fc

WANTED: Retired man with car to develop circulation. Mileage and commission. Contact The Cameron Herald. 50-tfc

WANTED: Public grinding and mixing every day up to noon Saturday. Lester Feed Mill. 16-tfc

SERVICES

DEAD & useless animals removed free of charge. Call collect JU 3-7713, Rosebud, Texas. 1-6tp

When your termites swarm, don't be alarmed, call CAMERON PEST CONTROL. Alfred Simecek or J. A. Harvey will check and double check your home with fast courteous service at no cost. They live here and will meet you every day. Don't be robbed, let Cameron Pest Control do your work. The company has over 400 satisfied customers in Cameron. Call OX 7-3670 or OX 7-4635. 2-4p-tc

EXPERT Venetian blind service. Free pickup and delivery for 4 or more shades. Call Rockdale, HI 6-2211, Ralph Summers. 2-4tp

COMPLETE WASHING MACHine Service — Automatic and wringer types. Call White Auto Store, OX 7-3431. 38-tfc

AERIAL SPRAYING, FERTILIZing and seeding. Call collect Tony Scalone, Box 627, Hearne, LI 6-2292, for further information. 4-6tc

FOR LEASE

FOR LEASE: Major oil company station. Financial assistance for responsible party. Call OX 7-2262 43-tfc

LEGAL NOTICE

INVITATION TO BID

Commissioners' Court of Milam County, Texas, will receive sealed bids at the Courthouse in Cameron, Texas, until Monday, May 10, 1965, at 9:00 A.M. at which time they will be publicly opened and read in the Commissioners' Courtroom, for the purchase of the following described equipment:

One new tandem motor grader powered by minimum four (4) cylinder 115 H.P. engine, with Donaclone air cleaner equipped with 12 foot shiftable moldboard and enclosed deluxe cab, with safety glass and 1300 X 24 - 8 P.R. front and rear tires.

County to offer for trade one A.C. Model A.D. forty (40)' motor grader.

Notice is hereby given that it is the intention of the Commissioners' Court to pay cash for the above equipment by county warrant. Bidders to quote firm price F.O.B. Cameron, Texas.

The Commissioners' Court reserves the right to reject any or all bids.

Signed:
Don G. Humble, County Judge
Milam County, Texas 5-2tc

U. S. Highway 40 crosses the 40th parallel four times on its 3,000 mile stretch from Atlantic to Pacific.

Seabrook Farms near Vineland, N. J., is one of the largest agricultural enterprises in the world.

For COLDS take 666

NOW IN STOCK
Refill Cartridges
For Your
CHROMATIC
Two-Color Pen
The Cameron Herald
Office Supplies
Job Printing

People buy Jim Walter homes because they are better - not because they are cheaper

■ NO MONEY DOWN! ■ FINANCED 100%
■ BUILT ON YOUR LOT ■ 22 OTHER MODELS

All models are offered with or without interior finish. Jim Walter has a model and a price to fit most any budget.

Get your copy of the 1965 magazine size catalog of homes today. IT'S FREE!

CALL COLLECT OR WRITE TODAY

Jim Walter Homes

JIM WALTER CORPORATION

I would like to know more about your building and financing plan. Please send me a free catalog. I am interested in a ... ☐ Home ☐ Cottage

NAME ____
ADDRESS ____
CITY ____ STATE ____
Telephone ____
My property is located in ____ County.

WE ARE OPEN ON SUNDAY

AUSTIN, TEXAS P. O. Box 4756
3821 Airport Blvd. Phone GR 7-6324

Perfect tribute to love and devotion

Fitting symbol of love everlasting is a monument chosen here. Through all the years ahead, it will honor cherished memories.

ROCKDALE MEMORIAL CO.
HI 6-5033 ROCKDALE

For Lasting Dignity ....

Hall Memorials offer a complete new development in grave care and beauty.
This Top of The Ground Memorial provides a low Silhouette head marker that graces and becomes an integral part of this double level monument.

Cen-Tex Memorials
Phillip D. McCall
OX 7-3945 Cameron P. O. Box 451

DIRECTORY

Dr. Gus Evans, Jr.
Optometrist
Cameron - OX 7-3671
Mon. - Wed., Thurs. - Sat.
Rockdale -- Phone 5131
Tuesday - Friday

Dependability
Any time of day or night that our services are needed you can depend on us. A phone call assures our assuming a responsibility and details willingly.
Ph. OX 7-3661
Marek - Burns Funeral Home

FIRE - CASUALTY - LIFE
CAMP INSURANCE
"For Your Every Need"
CAMERON OX 7-4622 ROCKDALE HI 6-5822
Land Loans — Home Loans

Gordon Baskin Real Estate & Insurance
See Us For All Types of Insurance
We Are Experts At Handling Your Claims
REAL ESTATE LISTING

FARM LISTINGS WANTED!
— 140 Acres good black land about 1 miles West of Rogers.
— 231 Acres Little River Bottom Land.
— 238 Acres ½ Bottom - ½ Hill. Little River Bottom 5 miles of Cameron.
—903 E. 18th Mrs. Oscar Pattillo Residence. 3 bedrooms, nice location.
— Two bedroom house, on E. 17th St. Inexpensive, nice small home.
— 137½ acres 2½ miles North of Buckholts on Farm to Market Road.
TOO CHEAP ! ! !
LOTS FOR SALE
— 586 Acres three miles west of Cameron on Temple highway.

GORDON BASKIN
—INSURANCE—
—REAL ESTATE—
OXford 7-2112

SINGER
Sales or Service
Call: Schigut's Dept. Store
118 N. Houston
OX 7-3343
Sales Representative
JOE MIZE
Is Here Weekly

—General Saw Filing—
Lawn Mower Sharpening
—Keys Made—
Lawn Mower & Edger Blades In Stock
GRADY ALLEN
210 North Fannin

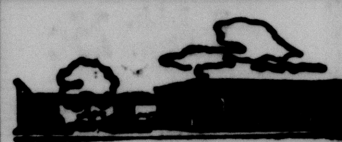

BELL COUNTY'S LARGEST
Financial Institution
NOW PAYING
4½ % FOR INSURED SAVINGS
1st FEDERAL
Avenue A At First Street Temple

GREEN'S FUNERAL HOME
CAMERON, TEXAS
Oldest Funeral Establishment and Only Funeral Home With Licensed Lady Mortician In Milam And Surrounding Territory.
- Life Insurance
- Burial Insurance
- Pre-Need Funeral Service.
- Ambulance Service
- Funeral Consultants
- Large Spacious Chapel

When Your Doctor Advises You Need An Ambulance SPECIFY GREENS' AMBULANCE
Phone OXford 7-4611 Cameron, Texas
Serving All Religions

A fun truck ... a get-things-done truck! Smooth riding '65 FORD TWIN I-BEAM PICKUP!

On the job or off, you can't beat the new Ford pickup for all around riding comfort! Two I-beam front axles give you the strength for the toughest job. Independent front suspension smooths the roughest roads, gives you riding comfort no matter where the fun is. Find out for yourself how smooth riding the new Ford pickup really is. At your Ford Dealer's now!

Comfort-test it today at your Ford Dealer's!

HEFLEY-STEDMAN MOTOR CO.
115 N. HOUSTON CAMERON, TEXAS

WE DELIVER

Minimax

MINIMUM PRICE — MAXIMUM QUALITY

Prices Good April 22-23-24

Bloomin' Bargains for Spring

Hi Power **TAMALES** 2½ SIZE **25¢**

CREAM CHEESE Phil. 8-oz. Pkg. **29c**

Tuna Breast-O Chicken No. ½ Can **25c**

Mixes Martha White Pkg. **10c**

Green Beans Renown Cut 2 303 Cans **29c**

Golden Corn LeGrande Cream Style 2 303 Cans **29c**

50 FREE STAMPS With Purchase Of Either . . .

Wax Aero Wax Liquid Floor 32-Oz. Can **83c**

Starch Easy On 22-Oz. Can **63c**

Cleaner Easy Off Oven 8-Oz. Jar **49c**

Tide Detergent

Limit one with $2.50 Purchase or More

Giant Box **49c**

Shortening Jewel

3-Lb. Can **49c**

Flour Minimax

5-Lb. Bag **29c**

Dream Whip	2-Oz. Pkg.	25c
Carol Cookies Ass't. Variety	12-Oz. Pkg.	29c
Mixed Nuts Good Value	13-Oz. Can	59c
Golden Age Soda Water	12 12-Oz. Cans	99c
Milk Carnation Evaporated	3 Tall Can	43c
Dry Milk Carnation Instant	8-Qt. Pkg.	69c
Salmon Pink Beauty	No. 1 Tall Can	59c
Sloppy Joe Libby's Beef	15½-Oz. Can	59c

WE GIVE S&H GREEN STAMPS

Tomatoes Renown	2 303 Cans	29c
Top Job Liquid Cleaner	28-Oz. Btl.	69c
Spic & Span Cleaner	Reg. Pkg.	26c
Ivory Liquid	22-Oz. Btl.	55c

25 S&H Green Stamps With purchase of 1 - Lb. Box NBC Saltine Crackers Expires April 24, 1965

100 S&H Green Stamps With purchase of $10.00 OR MORE Excluding Cigarettes Expires April 24, 1965

150 S&H Green Stamps With Purchase of $15.00 OR MORE Excluding Cigarettes Expires April 24, 1965

We Deliver

POTATOES

8-Lb. Bag **79c**

Only The Best U. S. #1 Russets

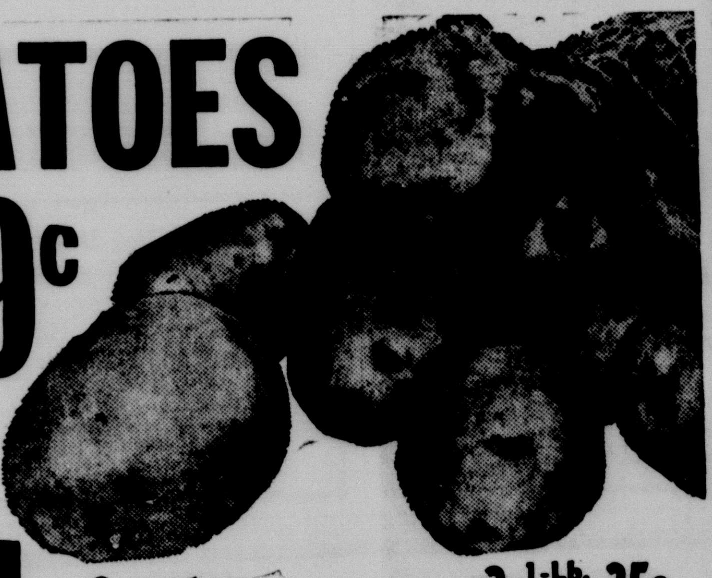

SPECIAL VALUES on Frozen Foods

MEXICAN, ENCHILADA, OR COMBINATION **DINNERS** Patio Lb. Pkg. **39c**

VEGETABLES 5 10-Oz. Pkgs. **$1.00**

Carrots Cello	3 1-Lb. Pkgs.	25c
Apples Washington State Extra Fancy	LB.	19c
Eggplant U.S. No. 1 Black Beauty	2 Lbs.	29c
Yellow Squash U.S. No. 1 Baby	Lb.	19c
Luncheon Meat Prem	12-Oz. Can	39c
Apple Butter First Pick	28-Oz. Jar	29c
Applesauce First Pick	2 303 Cans	35c
Cherries Rainbow R.S.P.	303 Can	19c

Ice Cream CABELL'S ½ GAL.		$1.05
Shrimp Bits Flying Jib	Lb. Pkg.	69c
Enchilada Patio Cheese With Onion	12-Oz. Pkg.	39c
Bread Morton Rye, White, Wheat		49c
Awake Birds Eye	9-Oz. Can	35c
Allsweet 2c off	Lb.	29c

Shampoo Lanolin Plus Egg Reg. 99c **66c**

Razors Schick Dbl. Edge Reg. $1.00 **69c**

25 FREE STAMP **FLEMING COFFEE** Lb. Can Limit 2 **69c**

Code 10 Hair Dressing	Reg. 79c	49c Plus Tax
Skin Bracer Mennen	Reg. 79c	59c Plus Tax
Razors Schick Double Edge	Reg. $1.00	69c

HOME KILLED **Beef Sale**

CHUCK ROAST 43c LB. ONLY

Ground Beef Lb. **35c**

Round Steak Lb. **69c**

T-Bone Steak	Lb.	85c
Club Steaks Semi-Boneless	Lb.	65c
Sirloin Steak	Lb.	69c
Chuck Steak Center Cut	Lb.	49c
Arm Roast Round Bone	Lb.	49c
Brisket Roast Ideal to B-B-Q	Lb.	29c
Bacon Hormel Dairy Brand	Lb.	59c
Bacon Good Value	Lb.	55c
Bacon Good Value Thick or Thin	2-Lb. Pkg.	$1.09

Good Value or Armour Star **FRANKS** All Meat 12-Oz. Pkg. **29c**

S&H GREEN STAMPS

Mellorine SWIFT'S ½ GAL. **29c**

Pillsbury Biscuits Hungry Jack Buttermilk or Sweetmilk	2 Cans	35c
Buttermilk	½-Gal.	41c
American Cheese Kraft Twin Pack	Lb. Pkg.	89c
Orange Juice Kraft	Qt.	39c

MONDRIK'S **Minimax**

MINIMUM PRICE — MAXIMUM QUALITY

Double S&H Green Samps Every Tuesday With $2.50 Purchase Or More

We Reserve the Right to Limit Quantity